

90.3

Alex. Agassiz.

Library of the Museum

OF

COMPARATIVE ZOÖLOGY,

AT HARVARD COLLEGE, CAMBRIDGE, MASS.

Founded by private subscription, in 1861.

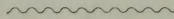

Deposited by Alex. Agassiz
from the Library of LOUIS AGASSIZ.

No.

Agassiz

- Pomel Geologie paleontologique des terrains
tertiaires du département de l'Allier. 1846
Annuaire d'Agassiz.
- De la Harpe Ossements appartenant à l'Anthroco-
thérium. Magnan, 1854
Formation microlithique dans les Alpes. 1853
- Wranitz Ueber ein neues bei Wenzberg aufgesch-
lossenes Petrefakten-Lager in den Ebnischen
Schichten - mit Plats. 1857
- Bayrich Hessische Tertiärbildungen. 1854
- Forbes Fluvio-Marine Tertiary of the Valley of Wright. 1853
- Murchison Geological Structure of the Alps, Carpa-
thians and Apennines. 1849
- H. von Bre-
hirmat Les Ossements Fossiles des environs d'Alais
^{3e Mem.}
- Jäger Griechentum erhaltene fossile Terebrantien
1850.
- von Hammer
Steinbrun
Hrnsch Untersögelser geologisch-antiquarische
Reise - (Fossilienliste 225) mit Plats. 1854 -
- Le Conte Lectures on Geol.
- P. Moen Die Petrefakten der Trias und des Jura. 1847
- de Zigno Non Promiscuità dei Fossili fra il Piemonte
e la Calcareo Mammillata delle Alpi Venete. 1846
- " Sopra due fossili rinvenuti nella Calcareo dei
monti padovani. 1845 -
- Sismonda Synopsis Methodica - Cuvillatium Inverte-
bratorum Pedemontis Fossilium. 1842
- Barrande Depot organique dans les lozes écriennes
des Cithoceres. 1837.

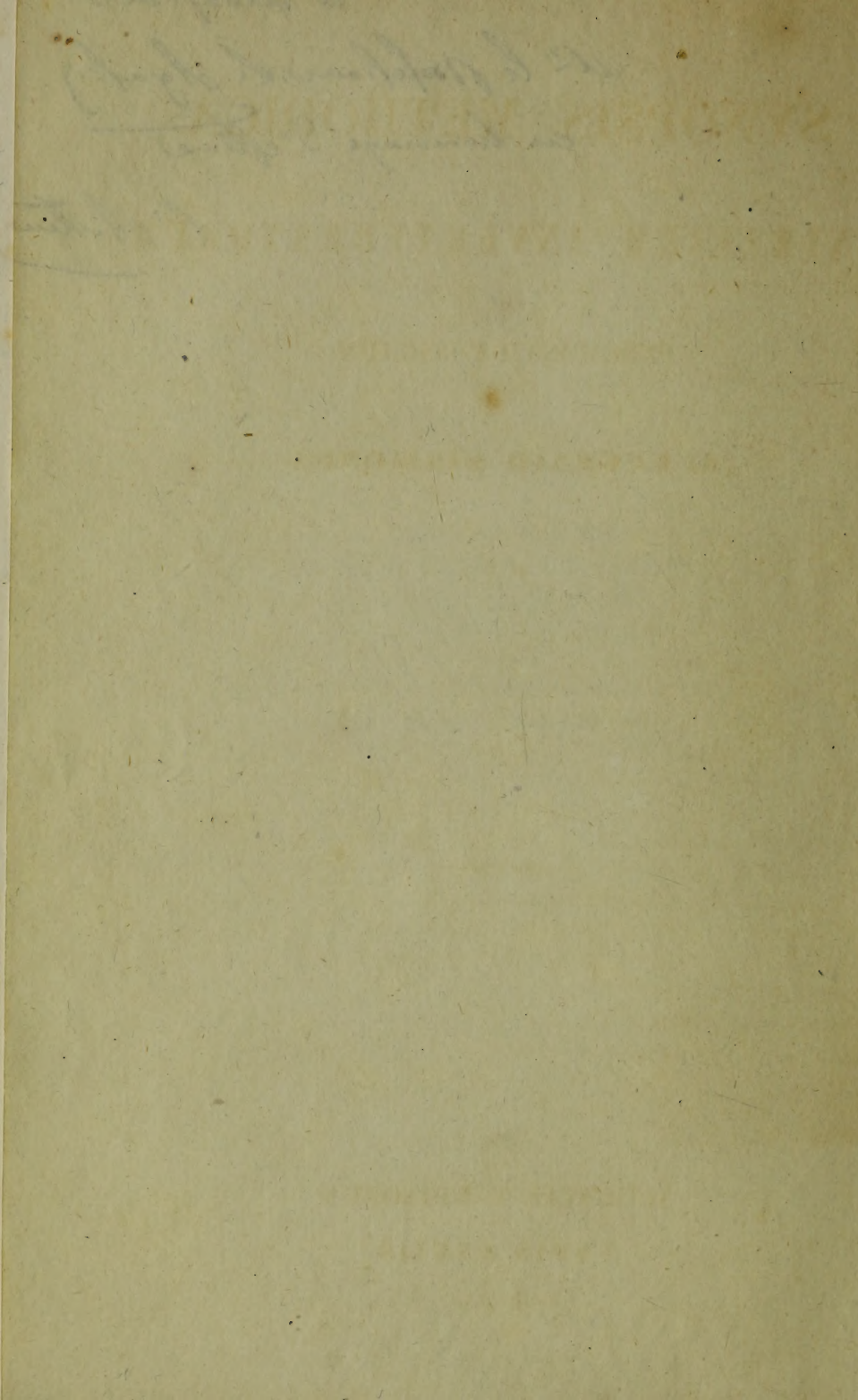

SYNOPSIS METHODICA
ANIMALIUM INVERTEBRATORUM

PEDEMONTII FOSSILIUM

A. EUGENIO SISMONDA

M. D.

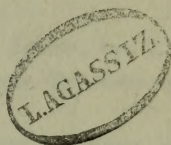

AUGUSTAE TAURINORUM

TYPIS REGIIS

^{8m} MDCCCXLII

1842

SUBSIDIA PRAECIPUA

- A**DANS. — ADANSON (Michel). Histoire naturelle des coquillages du Sénégal. Paris, 1775.
- AG.** — AGASSIZ (Louis). Prodrome d'une Monographie des échinodermes, in: Mémoires de la Société d'Histoire naturelle de Neuchâtel, tom. 1. 1836.
Description des Échinodermes fossiles de la Suisse, in: 3.^o et 4.^o vol. Nouveaux Mémoires de la Société Helvétique des sciences naturelles. Neuchâtel 1839-40.
- ALL.** — ALLIONI (Carlo). Oryctographiae pedemontanae specimen. Parisiis, 1757.
- EAST.** — DE-BASTEROT. Description géologique du bassin tertiaire du sud-ouest de la France, in: Mémoires de la Société d'Histoire naturelle de Paris, 1825.
- BECK** — BECK. Observationes dom. Deshayes in 2.^a editione oper. Lamarck, vol. 8. pag. 299.
- BELL.** — BELLARDI (Luigi). Description des Cancellaires fossiles des terrains tertiaires du Piémont, in: Memorie della R. Accademia delle Scienze di Torino, serie 2.^a, tom. 3.^o
Genus *Borsonia*, in: Bullet. Soc. Géol. de France, tom. 10. pag. 30.
- BELL. MICH.** — BELLARDI e MICHELOTTI. Saggio orittografico sulla classe dei gasteropodi fossili dei terreni terziarii del Piemonte, in: loco citato, pag. 93.
- BIV.** — BIVONA (Bernardo). Nuovi generi e nuove specie di molluschi. Palermo, in: Effemeridi scientifiche e letterarie per la Sicilia.
- BLAINV.** — DE-BLAINVILLE (Henri-Marie Ducrotay). Manuel de malacologie et de conchyliologie etc. Paris, 1825.
- BOCC.** — BOCCONE (Paul). Recherches et observations naturelles. Amsterd., 1674.
- BON.** — BONELLI (F. Andreas). *Denominationes ineditae testaceorum Musei Zoologici Taurinensis.*
- BORN** — BORN (Ignatius). Testacea Musei Caesarei Vindobonensis, 1780.
- BORS.** — BORSON (Étienne). Ad oryctographiam pedemontanam auctarium, in: Mémoires de l'Académie des Sciences de Turin, tom. 6.

Saggio di orittografia piemontese, in: Memorie della R. Accademia delle Scienze di Torino, tom. 25. pag. 180.

Continuazione del saggio di orittografia piemontese, in: loco citato, tom. 26, pag. 297.

BROCC. — BROCCHI (Giovanni). Conchiologia fossile subappennina. Milano, 1814.

BRONG. — BRONGNIART (Alexandre). Mémoire sur les terrains de sédiment supérieurs calcaréo-trappéens du Vicentin. Paris, 1823.

BRONN — BRONN (Heinrich G.). Italiens tertiär-gebilde und deren organische einschlüsse. Heidelberg, 1831.

Lethaea Geognostica. Stuttgart, 1837.

BROWN — BROWN (Thomas). The elements of conchology. London, 1817.

BRUG. — BRUGUIERE (Jean-Guillaume). In: Encyclopédie méthodique, art. vers.

CAV. — CAVOLINI. Memoria per servire alla storia dei polipi marini.

CHEMN. — CHEMNITZ. Vide MARTINI.

CUV. — CUVIER (Georges). Le règne animal distribué d'après son organisation. Edict. 2.

DE-BUCH — DE-BUCH (Léopold). Essai d'une classification et d'une description des térébratules, traduit de l'allemand par Henri Le-Cocq, in: Mém. de la Soc. Géol. de France, tom. 3. Paris, 1838.

DEFR. — DEFRANCE. In: Dictionnaire des sciences naturelles.

DESH. — DESHAYES (G. P.) Description des coquilles fossiles des environs de Paris, 1824.

Anatomie et monographie du genre *Dentale*, in: Mémoires de la Soc. d'Histoire naturelle.

Traité élémentaire de conchyliologie, avec l'application de cette science à la géognosie. Paris, 1838.

DESM. — DESMAREST (Anselme). Description des coquilles univalves du genre *Rissoaire*, créé par M. de Fréminville, in: Nouv. Bull. Soc. phil. 1814, n.º 76.

Al. Brongniart, et A. Desmarest. - Histoire naturelle des crustacés fossiles. Paris, 1822.

DUJ. — DUJARDIN (C. Félix). In: Annal. des sciences naturelles. Mai 1835, pag. 312.

FAUJ. — FAUJAS (Barthélemi). In: Mém. du Museum, tom. 3.

FÉRUS. — DE-FÉRUSAC (d'Audebard). Tableaux systématiques des animaux mollusques, classés en familles naturelles. Paris.

Monographie des espèces vivantes et fossiles du genre *Melanopsis*, in: Mém. Soc. Hist. nat. Paris, tom. 1.

FICHT. — FICHTEL et MOLL. Testacea microscopica, aliaque minuta ex generibus *Argonauta* et *Nautilus* ad naturam picta, et descripta. Vindobonae, 1803.

- PHIL. — PHILIPPI (Rudolphius Amandus). Enumeratio molluscorum Siciliae. Berolini, 1836.
- FLEUR. DE BELL. — FLEURIAU DE BELLEVUE. Mémoire sur quelques nouveaux genres de mollusques, et de vers lithophages, in: Journ. de phys. tom. 54. pag. 345.
- GENÈ — GENÈ (Giuseppe). *Denominationes ineditae testaceorum Musei Zoologici Taurinensis.*
- GMEL. — GMELIN. *Vide* LINNÉ.
- GOLDF. — GOLDFUSS (August). Abbildungen und beschreibungen der petrefacten des museums der Königl. Prensischen Rheinischen universität, zu Bonn. Düsseldorf, 1826.
- GRAT. — GRATELOUP. Mémoire de géo-zoologie sur les oursins fossiles des environs de Dax, in: Actes de la Société Linnéenne de Bordeaux, tom. 8, 1836.
- Conchyliologie fossile du bassin de l'Adour etc., in: loco citato, 1836.
- Notice sur la famille des bulléens etc. Bordeaux, 1837.
- Tableau statistique des coquilles univalves fossiles, trouvées dans les couches tertiaires du bassin de l'Adour. Bordeaux, 1838.
- Mémoire sur les coquilles fossiles des mollusques terrestres et fluviatiles (classe des trachélipodes), observées dans les terrains tertiaires du bassin de l'Adour. Bordeaux, 1838.
- Catalogue des animaux vertéb. et invertéb. etc. Bordeaux, 1838.
- GUALT. — GUALTIERI. Index testarum conchyliorum etc. Florentiae, 1742.
- JAN — DE-CRISTOFORIS (Giuseppe), et JAN (Giorgio). Catalogus rerum naturalium in Museo extantium. Mediolani, 1832.
- KIEN. — KIENER (L. C.) Species général, et iconographie des coquilles vivantes etc. Paris.
- KÖNIG — KÖNIG. Icones sectiles. London.
- LAM. — LAMARCK (I. B. de). Histoire naturelle des animaux sans vertébrés, 2.^e édit. rev. et aug. de notes par MM. Deshayes et Milne Edwards. Paris, 1835 ad 1838.
- LAMOUR. — LAMOUROUX. Exposition méthodique des genres de l'ordre des polyptiers. Paris, 1821.
- LINN. — LINNÉ. (Carolus). Systema naturae, edict. 13 cura Gmelin, 1790.
- MARC. DE SERR. — MARCEL DE SERRES. Géognosie des terrains tertiaires du midi de la France. Montpellier, 1829.
- MART. — MARTINI. Neues systematisches conchylien kabinet, fortgesetzt von Kemnitz. Nuremberg, 1769 ad 1793.
- MÉN. — MÉNARD DE LA GROYE (François). Sur des coquilles fossiles d'Italie, et sur un nouveau genre (panopée) de la famille des solénoïdes, in: Ann. du Mus. tom. 9. pag. 131.

- MICHEL.** — MICHELIN (Hardouin). Iconographie zoophytologique etc. Paris, 1841.
- MICH.** — MICHELOTTI (Giovanni). Specimen zoophytologiae diluvianae. Aug. Taurin. 1838.
 Brevi cenni d'alcuni resti delle classi brachiopodi ed acefali, in: Annali delle scienze del Regno Lombardo Veneto. Vicenza, 1839.
 Rivista di alcune specie fossili della famiglia dei gasteropodi, in: loco citato, 1840.
 Indice ragionato di alcuni testacei di cefalopodi fossili etc., in: Ann. Sc. del Regno Lomb. Ven. 3-4 bimestre 1840.
 De solariis in supracretaceis Italiae stratis repertis, in: Transact. Soc. Edimb. vol. 15. part. 1. 1841.
 Monografia del genere *Murex*, in: Annali delle Scienze del Regno Lomb. Ven. Vicenza 1841.
 Saggio storico dei rizopodi caratteristici dei terreni sopracretacei, in: Mem. della Soc. Ital. di Modena, tom. 22. parte fisica, 1841.
- MILN. EDW.** — MILNE EDWARDS. In: Annal. des sciences naturelles, 2.^a serie, tom. 6.
- MONTF.** — MONTFORT (Denys de). Conchyliologie systématique, ou classification méthodique des coquilles. Paris, 1810.
- MÜLL.** — MÜLLER (Othon-Frédéric). Zoologia danica. Copenague et Leipsick, 1788 ad 1789.
- NYST et GAL.** — NYST et GALEOTTI. In: Bulletin de l'Académie Royale de Bruxelles du 8 août 1835.
- OL.** — OLIVI (Giuseppe). Zoologia adriatica, ossia catalogo ragionato degli animali del golfo e delle lagune di Venezia. Bassano, 1792.
- D'ORB.** — D'ORBIGNY (Alcide). Tableau méthodique de la classe des céphalopodes, in: Annal. Sc. nat., tom. 7. Paris, 1826.
- PATR.** — PAYREDEAUX. Catalogue descriptif et méthodique des annélides et des mollusques de l'île de Corse. Paris, 1826.
- PALL.** — PALLAS (Pierre-Simon). Elenchus zoophitorum.
- PENN.** — PENNANT (Thomas). Zoologia britannica, 1812.
- POLI** — POLI (T. Xaverius). Testacea utriusque Siciliae, eorumque historia et anatome. Parmae, 1791 ad 1795.
- PUSCH** — PUSCH (Georg Gottlieb). Polens paläontologie oder abildung und beschreibung etc. Stuttgart, 1837.
- RANG** — RANG (Sander). Manuel de l'histoire naturelle des mollusques etc. Paris, 1829.
- REN.** — RENIERI (Stefano). Tavola alfabetica delle conchiglie adriatiche.
- RISSE** — RISSO (Dominique). Histoire naturelle des principales productions de l'Europe méridionale. Paris, 1826.

E. SISM. — SISMONDA (Eugenio). Monografia degli echinidi fossili del Piemonte, in: Memoria della R. Accademia delle Scienze di Torino, serie 2.^a, vol. 4, 1841.

Appendice alla monografia degli echinidi etc., in: loco citato.

Sow. — SOWERBY (James). The mineral conchology of great Britain. London, 1812 ad 1825.

TURT. — TURTON (W.) Conchylia insularum britannicarum. Exeter, 1822.

L O C A.

Taur. — Fossile in colle taurinensi - Collis taurinus, quoad geologicam aetatem, ad formationis tertiariae strata media, (miocenica Lyell) attinet, et constat potissimum arenaria serpentinoso, ac marna grisea, seu *mollassa*.

Dert. — Fossile in collibus Dertonae. - Dertonae ager miocenicae aetatis et ipse est; at marnas griseas unice continet.

Ast. — Fossile in collibus astensibus. - Peramplius astensis ager, animalibus fossilibus ditissimus, ad strata superiora (pliocenica Lyell) formationis tertiariae adnumeratur, praebetque arenam saepius minutam (crag rubrum Lyell) ac marnas obscure griseas (corallinum Lyell).

Villalv. — Fossile Villalverniae prope Dertonam. - Hac in regione agro astensi coetanea innumera inveniuntur testacea, quorum quamplurima microscopica, in arena argillosa sepulta.

Pedem. — Fossile Pedemontii. - Pedemontana in genere fossilia nuncupamus, quae in collibus Castri-novi, Barderatarum, Castellinardi, Albae Pompejæ, Masserani etc. occurrunt, quaeque cum Astae aetate conveniunt, et in arena, marna, vel argilla pariter praeterpropter adveniuntur.

SYNOPSIS METHODICA

ANIMALIUM INVERTEBRATORUM

PEDEMONTII FOSSILIUM

CLASSIS I.

RHIZOPODA DUJARDIN

FORAMINIFERA D'ORB.

SECT. STICOSTEGA D'ORB.

Genus *Nodosaria* LAM.

Nodosaria *Raphanistrum* LINN.
Ast. Taur. (v. in Med. Adriat.)

— *Clava* MICH.
Ast.

— *Ransanii* MICH.
Ast.

SECT. HELICOSTEGA D'ORB.

Genus *Rotalia* LAM.

Rotalia *Northamptonii* MICH.
Taur.

Genus *Operculina* D'ORB.

Operculina *Complanata* D'ORB.
 (*O. Granulosa* MICH.)
Taur.

Genus *Polystomella* LAM.

Polystomella *Savii* MICH.
 (*P. Rotula* MICH.)
Taur.

— *Laevigata* MICH.
Taur.

Genus *Robulina* D'ORB.

Robulina *Cultrata* D'ORB.
Ast. Taur. (v. in Mar. Adr.)

Robulina Depressa MICH.

Taur.

— **Cummingii** MICH.

(*Nautilus Calcar.* v. k. FICHT.)

Taur. (v. in Mediterr.)

Genus *Cristellaria* LAM.

Cristellaria Cassis FICHT.

Ast. (v. in Adriat.)

Genus *Nummulina* D'ORB.

Nummulina Marginata MICH.

Taur.

— **Irregularis** MICH.

Taur.

— **Fichteli** MICH.

Taur.

SECT. AGATISTEQA D'ORB.

Genus *Biloculina* D'ORB.

Biloculina Complanata MICH.

Villalver. prope Derton.

Genus *Triloculina* D'ORB.

Triloculina Carinata MICH.

Villalver. prope Derton.

— **Oblonga** Mont.

(*T. Rostrata* MICH.)

Taur. (v. in Med. Adr. et Oc.)

CLASSIS II.

POLYPARIA AUCT.

SECT. LAMELLIFERA LAM.

Genus *Stephanophyllia*

MICHEL.

Stephanophyllia Imperialis MICHEL.

Ast.

— **Elegans** MICHEL.

(*Fungia BRONG.*)

Dert.

— **Italica** MICHEL.

(*Turbinolia* MICH.)

Dert.

Genus *Turbinolia* LAM.

Turbinolia Japheti MICHEL.

(*Fungia* MICH.)

Taur.

— **Michelottii** MICHEL.

(*T. Coronula* MICH.)

Pedem.

— **Obesa** MICH.

Taur. Dert.

— **Armata** MICH.

Taur.

— **Raricostata** MICH.

(*T. Punctata* MICH.)

Taur.

— **Bellardii** MICHEL.

Pedem.

— **Pyramidata** MICH.

Dert.

Turbinolia Sismondiana MICHEL.*Pedem.*— **Clavus** LAM. MICH.*Taur. Dert.*— **Cornucopia** MICH.*Dert.*— **Taurinensis** MICHEL.*Taur.*— **Praelonga** MICH.*Taur.*— **Plicata** MICH.*Taur. Dert.*— **Multiserialis** MICH.*Dert.*— **Multispina** MICH.*Dert.*— **Duodecimcostata** GOLDF.*Ast.*— **Sinensis** MICH.*Taur.***Genus Flabellum** LESSON.**Flabellum Avicula** MICHEL.(**Turbinolia** MICH.)*Taur. Dert.*— **Cuneatum** MICHEL.(**Turbinolia** MICH.)*Ast.***Genus Caryophyllia** LAM.**Caryophyllia Pedemontana** MICHEL.(**Turb. Cyathus** MICH.)*Ast.***Genus Lithodendron**

SCHWEIG.

Lithodendron Flexuosum MICHEL.(**Caryoph. Cespitosa** MICH.)*Dert.***Genus Stylina** LAM.**Stylina Stricta** MICHEL.(**Sarcinula Organum** MICH.)*Taur.***Genus Dendrophyllia**

BLAINV.

Dendrophyllia irregularis MICHEL.(**Caryoph. Amica** MICH.)*Taur.***Genus Meandrina** BROWN.**Meandrina Profunda** MICHEL.(**M. Labyrinthica** MICH.)*Taur.*— **Stellifera** MICHEL.(**M. Cerebriformis** MICH.)*Taur.*— **Filograna** LAM.(**M. Daedalea** MICH.)*Taur.***Genus Monticularia** LAM.**Monticularia Testacea** MICH.*Taur.***Genus Astrea** BROWN.**Astrea Guettardi** DEFR.(**A. Argus** MICH.)*Taur.*— **Argus** LAM.(**Sarcinula Myrifica** MICH.)*Taur. (v. Oc. Amer.)*— **Astroïtes** BLAINV.(**Sarcinula Acropora**, **S. Concordis**, **S. Contexta**, **S. Musicalis** MICH.)*Taur. Dert.*

- Astrea Polygonalis* MICHEL.
(*Sarc. Geometrica* MICH.)
Taur.
- *Funesta* AL. BRONG.
(*A. Galaxea* MICH.)
Taur.
- *Plana* MICHEL.
(*A. Intersepta*, *A. Reticul.*, *Sarc.*
Plana MICH.)
Taur.
- *Raristella* DEFR.
(*Sarc. Punct.*, *Porites Com-*
planata MICH.)
Taur.
- *Stylophora* GOLDF.
(*Porites Ornata* MICH.)
Taur.

Genus *Oculina* LAM.

- Oculina Virginea* LINN.
Taur. (*v. in Med. mar. Amer.*)

Genus *Madrepora* LINN.

- Madrepora Exarata* MICH.
Taur.
- *Abrotanoides*? LAM.
Taur. (*v. in Oc. Ind.*)

SECT. RETICULATA LAM.

Genus *Alveolites* LAM.

- Alveolites Madreporacea* LAM.
(*Porit. Clavaria*, *P. Elongata*,
Alveolit. Reteporacea MICH.)
Taur.

Genus *Eschara* ATHEN.

- Eschara Foliacea* LAMOUR.
Ast. (*v. in Med. Adr.*)

Genus *Cellepora* LINN.

- Cellepora Supergiana* MICHEL.
(*Tethia Cavernosa* MICH.)
Taur.

SECT. FORAMINATA LAM.

Genus *Lunulites* LAM.

- Lunulites Androsoces* ALLION.
Taur.
- *Sulcata* MICH.
Taur.
- *Intermedia* MICH.
Taur.

Genus *Tethia*? DON.

- Tethia Simplex* MICH.
Taur.
- *Lyncurium* LAM.
Taur. (*v. in Med. litor. Afric.*)

SECT. CORTICIFERA LAM.

Genus *Corallium* BOCC.

- Corallium Rubrum* CAVOL.
Taur. (*v. in Med. Oc. Ind.*)

Genus *Isis* LINN.

- Isis Melitensis* GOLDF.
Taur. Dert.

Genus *Antipathes* PALL.

- Antipathes Vetusta* MICH.
(*Gorgonia Sepulta* MICH.)
Taur.

SECT. FLUCTUANTIA LAM.

Genus *Pennatula?* LINN.

Pennatula Diluvii MICH.
Ast.

CLASSIS III.

RADIARIA AUCT.

ORDO ECHINIDA AG.

SECT. SPATANGI AUCT.

Genus *Schyzaster* AG.

- Schyzaster Canaliferus* AG.
(*Spatangus* LAM.)
Ast. Taur. (v. in *Oc. Am. et Med.*)
- *Agassizii* E. SISM.
Taur.
- *Genei* E. SISM.
Taur.
- *Borsonii* E. SISM.
Ast.
- *Grateloupii* E. SISM.
Taur.
- *Intermedius* E. SISM.
Taur.
- *Ovatus* E. SISM.
Ast.

Genus *Spatangus* AG.

- Spatangus Purpureus* LAM.
Taur. Ast. (v. in *Med. et mar. Amer.*)
- *Lateralis* AG.
Taur.
- *Chitonosus* E. SISM.
Taur.

SECT. CLYPEASTRI AUCT.

Genus *Echinolampas*
GRAY.

- Echinolampas Affinis* AG.
Taur.
- *Similis* AG.
Taur.
- *Studeri* AG.
Ast.

Genus *Fibularia* LAM.

- Fibularia Studeri* E. SISM.
(*Anaster* E. SISM.)
Taur.

Genus *Clypeaster* LAM.

- Clypeaster Rosaceus* LAM.
Ast. Taur. (v. in *Oc. Amer.*)
- *Altus* LAM.
Taur.
- *Crassicostatus* AG.
Taur.
- *Ambigenus* DE-BLAINV.
Taur.
- *Beaumontii* E. SISM.
Taur.

SECT. CIDARITES AUCT.

Genus *Cidarites* LAM.

Cidarites Hirta E. SISM.

Ast.

— Signata E. SISM.

Taur.

— Des-Moulinii E. SISM.

Ast.

— Jea-Mays E. SISM.

Ast.

— Incurvata E. SISM.

Taur.

— Variola E. SISM.

Taur.

— Münster E. SISM.

*Taur.*Genus *Echinus* LINN.

Echinus Astensis E. SISM.

Ast.

CLASSIS IV.

CRUSTACEA AUCT.

SECT. NATANTIA LAM.

Genus *Cancer* LINN. LATR.

Cancer Punctulatus DESM.

Pedem.

CLASSIS V.

ANNELIDA LAM.

SECT. CEPHALOBRANCHIA

M. EDW.

Genus *Serpula* LINN.

Serpula Protensa LAM.

Ast. Dert. (v. in Medit. Ind. Amer.)

— Dentifera LAM.

Ast. (v. in mar. Af. austr.)

— Bicarinata BON.

Ast.

— Articulata BON.

Ast.

— Intorta LAM.

*Ast.*Genus *Vermilia* LAM.

Vermilia Triquetra LAM.

Ast. (v. in Med. Oc. Europ.)

CLASSIS VI.

CIRRHIPEDA LAM.

SECT. PEDUNCULATA LAM.

Genus *Pollicipes* LAM.

Pollicipes Antiquus MICH.
Taur.

SECT. SESSILIA LAM.

Genus *Balanus* BRUG.

Balanus Tintinnabulum BRUG.
*Ast. Taur. (v. in Oc. Americ.
Ind. Eur.)*

— *Stellaris* BROCC.
Ast.

— *Cylindraceus* LAM. var. C.
Taur. (v. in Oc. Amer. Eur.)

— *Miser* LAM.
Ast. (v. in Oc. Eur.)

— *Amphimorphus* LAM.
Ast.

— *Pustularis* LAM.
Ast.

— *Squamosus* LAM.
Ast.

Genus *Pyrgoma* SOW.

Pyrgoma Undata MICH.
Taur.

CLASSIS VII.

MOLLUSCA CUVIER.

ORDO I. ACEPHALA CUV.

SECT. TUBICULATA LAM.

Genus *Aspergillum* LAM.

Aspergillum Maniculatum PHIL.
Ast.

Genus *Clavagella* LAM.

Clavagella Tibialis LAM.
Ast.

— *Brocchii* LAM.
(*Teredo Echinata* BR.)
Ast.

— *Bacillaris* DESH.
Ast.

Genus *Fistulana* DESH.

Fistulana Cuneiformis DESH.
Ast. Taur. (v. in mar. Sic.)

SECT. PHOLADRIA LAM.

Genus *Teredo* LINN.

Teredo Navalis LINN. LAM.
Ast. Taur. (v. in mar. Eur.)

SECT. SOLENACEA LAM.

Genus *Solen* LAM.

Solen Legumen LINN. LAM.

Ast. (v. in Medit.)

— Vagina LINN. LAM. BROCC.

Ast. (v. in Med. Oc. Eur. Am.)

— Ensifera LINN. LAM.

Ast. (v. in Med. Oc. Eur. Am.)

— Repandus MICH.

Ast.

— Caribaeus LAM.

(Solen Guineensis CHEMN.)

Ast. (v. in Oc. Antill.)

— Olivifera MICH.

*Ast.*Genus *Solecurtus* BLAINV.

Solecurtus Strigilatus (Solen) LINN.

LAM.

Ast. Taur. (v. in Med. Oc. Atl.)

— Dilatatus (Solen) BON.

Ast.

— Coarctatus (Solen) LINN. LAM.

*Ast. (v. in mar. Nicob. Adr. Sic.)*Genus *Panopaea* MÉNARD.

Panopaea Faujasii MÉN.

Ast.

— Aldrovandi MÉN. LAM.

(Mya Panop. BR.)

Ast. (v. in Med.)

SECT. MYARIA LAM.

Genus *Mya* LAM.

Mya Testarum BON.

Ast.

Mya Dilatata MICH.

*Ast.*Genus *Corbula* BRUG.

Corbula Nucleus LAM.

(Tellina Gibba OL.)

Ast. Taur. Dert. (v. in Med. et Oc. Eur.)

— Gibba (Tellina OL. BR.)

Ast. (v. in Medit.)

— Revoluta (Tellina BR.)

Ast. Taur.

— Umbonella DESH.

Ast.

— Intermedia MICH.

Ast. Dert.

— Cuspidata BRONN.

(Anat. Longirostris LAM.)

Ast. (v. in mar. sicul. et Am. merid. ?)

SECT. ANATINEA E. SISM.

Genus *Anatina* LAM.

Anatina Rostrata CHEMN. (Mya)

Ast.

— Costata BON.

*Ast.*Genus *Thracia* LEACH.

Thracia Pubescens LEACH.

(Anat. Myalis? LAM.)

Ast. (v. in Med. et Oc.)

SECT. MACTRACEA LAM.

Genus *Lutraria* LAM.

Lutraria Solenoides LAM.

(Mya Oblonga GMEL.)

Ast. Taur. (v. in Oc. Eur.)

Lutraria Elliptica LAM.

(Mactra Lutraria LINN.)

Ast. (v. in Oc. Eur.)— **Rugosa LAM.**

(Mactra GMEL.)

*Ast. (v. in Oc. Eur.)***Genus Mactra LAM.****Mactra Stultorum LINN. LAM. BR.***Ast. (v. in Medit.)*— **Triangula REN. BROCC.***Ast. (v. in Medit.)*— **Lisor ADANS. BON.***Ast. (v. in mar. Senegal.)***SECT. LITHOPHAGA LAM.****Genus Saxicava**

FL. DE BELL.

Saxicava Arctica PHIL.

(Hiatella AUCT.)

*Taur. (v. in mar. Sicul.)***Genus Petricola LAM.****Petricola Fragilis MICH.**

(P. Ochroleuca LAM.)

*Ast. (v. in Oc. septentr.)***Genus Venerupis LAM.****Venerupis Pernarum BON.***Ast.***SECT. NYMPHACEA LAM.****TRIB. I.****Genus Tellina LINN.****Tellina Tumida BROCC.***Ast.***Tellina Planata LINN.**

(T. Complanata GMEL. BR.)

Ast. (v. in Medit.)— **Compressa BROCC.***Ast.*— **Nitida POLI.***Ast. (v. in Medit.)*— **Muricata REN. BROCC.***Taur. Ast. (v. in Medit.)*— **Elliptica BROCC.***Ast.*— **Stricta BROCC.***Ast. (v. in Medit.)***TRIB. II.****Genus Lucina BRUG.****Lucina Sedgwichii MICH.**

(Lucina Gigantea BON.)

Ast.— **Serrulosa BON.***Ast.*— **Spuria DESH.**

(L. Radula LAM.)

Ast. (v. in Oc. anglic.)— **Taurinia BON.***Taur.*— **Unguis BON.***Ast.*— **Lactea LAM.**

(Tellina LINN. BR.)

Ast. (v. in Medit.)— **Globosa BON.***Ast.*— **Jamaicensis LAM.**

(Venus CHEMN.)

Ast. (v. in Oc. Amer.)— **Angulosa MICH.***Ast.*— **Astensis BON.***Ast.*

Lucina Callosa BON. DESH.

(Venus LAM.)

Ast.

— Serrata (Tellina REN. BROCC.)

Ast. (v. in Medit.)

— Renulata LAM.

Ast.

— Edentula LAM.

(Venus LINN.)

Ast. Taur. (v. in Oc. Amer.)

— Telata BON.

Ast.

— Divaricata LAM.

(Tellina LINN.)

Ast. (v. in Med. Oc. Am. et al.)

— Glabella BON.

Ast.

— Pecten LAM.

(L. Squamosa DESH. BON.)

Ast. (v. in mar. Senegal.)

— Boysii TURT. (Amphidesma)

Ast. (v. in mar. Britann.)

— Tumida MICH.

Taur.

— Miocenica MICH.

Taur.

— Lupinus BROCC. (Venus)

Ast. (v. in Med.)

— Pensylvanica LAM.

(Venus LINN.)

Ast. (v. in Med. Oc. Amer.)

— Tigerina DESH.

(Cytherea LAM.)

*Ast. (v. in Oc. Ind.)*Genus *Axinus* SOWERB.

Axinus Angulatus Sow.

(Ptychina Biplicata PHILL.)

Taur. (v. in Medit.)

SECT. CONCHAE LAM.

Genus *Cytherea* LAM.

Cytherea Erycinoides LAM.

(C. Cedonulli? LAM.)

Ast. (v. in Oc. Ind.)

— Chione LAM. (Venus LINN.)

Ast. (v. in Med. Oc. Atlant.)

— Sulcatina LAM.

Ast. (v. in Oc. Ind.)

— Concentrica LAM.

(Venus GMEL.)

Ast. (v. in Oc. Am. et Atl.)

— Multilamella LAM.

(Venus Rugosa LAM.)

Ast. Taur. (v. in Oc. Ind.?)

— Laevigata LAM.

Ast. (v. in Medit.)

— Alternans BON.

Ast.

— Pusilla BON.

*Ast.*Genus *Venus* LINN.

Venus Puerpera LINN. LAM.

(Venus Reticulata PAR.)

Ast. Taur. (v. in Oc. Ind.)

— Reticulata LINN. LAM.

Villalver. (v. in Oc. Ind.)

— Verrucosa LINN. LAM.

(Dysera VAR. LINN.)

Ast. (v. in Med. Oc. Eur. et Am.)

— Plicata GMEL.

(Dysera VAR. LINN.)

Ast. (v. in Oc. Ind.)

— Gallina LINN.

(V. Senilis BROCC.)

Ast. (v. in mar. Eur. et Am.)

— Pectinula LAM.

(V. Radiata BROCC.)

Ast. (v. in mar. Eur.)

Venus Genei MICH.

(V. Rotundata L. BROCC.)

Ast. (v. in Oc. Ind.)

— Geographica CHEMN. GM. LAM.

Ast. (v. in Medit.)

— Eremita BROCC.

Ast.

— Complanata BON.

Ast.

— Ornata MICH.

Taur.

— Vetula BAST.

Taur.

— Scalaris BRONN.

(V. Dysera BROCC.)

Ast. Taur. (v. in Oc. et Med.)

— Brongniartii PAYR.

(V. Revoluta BON.)

Ast.

— Brocchii DESH.

(Cyp. Island. DESH. Cyp. Umb.

LAM. V. Isl. BROCC. V. Æqu.

SOW. Cyp. Pedement. LAM.)

*Ast. (v. in mar. Eur.)*Genus *Astarte* SOW.

Astarte Damnoniensis LAM.

(Crassina)

Taur. (v. in Oc. Brit.)

— Murchisonii MICH.

Taur.

SECT. CARDIACEA LAM.

Genus *Cardium* LINN.

Cardium Indicum LAM.

(C. Hians BROCC.)

Ast. (v. in Oc. Ind.)

— Ciliare GMEL.

(C. Aculeatum LAM.)

Ast. (v. in Med. mar. Afr. et Am.)

Cardium Echinatum LINN.

Ast. (v. in Med. Oc. Eur.)

— Sulcatum LAM.

(C. Oblongum BROCC.)

Ast. (v. in Medit.)

— Pectinatum LINN.

(C. Æolicum BORN.)

Taur. (v. in Oc. Ind. et Am.)

— Edule LINN.

(C. Clodiense REN. BROCC.)

Ast. (v. in Oc. Eur. et Med.)

— Multicostatum BROCC.

Ast. Taur.

— Planatum REN. BROCC.

Ast. (v. in Medit.)

— Striatissimum BON.

Ast.

— Striatulum BROCC.

Ast. Dert.

— Agassizii MICH.

Taur.

— Trigonum E. SISM.

(C. Sulcatum MICH.)

Taur.

— Laevigatum LINN. LAM.

(C. Fragile BR.)

Ast. (v. in Oc. Atl. et Am.)

— Punctatum BROCC.

*Ast.*Genus *Isocardia* LAM.

Isocardia Cor LAM.

(Cardium Humanum LINN.)

Ast. (v. in Medit. Oc. Eur.)

— Arietina LAM.

(Chama BROCC.)

Ast. Taur.

— Deshayesii BELL.

Taur.

— Molthianoides BELL.

Ast. Taur.

SECT. ARCACEA LAM.

Genus *Arca* LAM.

- Arca* NOE LINN. LAM. BROCC.
Ast. Taur. (v. in Med. et Oc.)
- *Tetragona* POLI.
 (A. NOE VAR. CHEMN.)
Taur. (v. in Medit. et alibi)
- *Ovata* GMEL. LAM.
 (A. NIVEA CHEMN.)
Ast. Taur. (v. in mari rubro)
- *Barbata* LINN. LAM. BROCC.
Ast. Taur. (v. in Med. et Oc.)
- *Cancellaria* LAM.
Ast.
- *Antiquata* LIN. LAM. POLI.
Ast. (v. in Oc. Afr. Medit.)
- *Diluvii* LAM.
 (ARCA ANTIQUATA BROCC.)
Ast. Taur. (v. in m. rub. Med.)
- *Mytiloides* BROCC.
Ast.
- *Pectinata* BROCC.
 (A. DILUVII BAST.)
Ast.
- *Affinis* GENE.
Ast. Taur.
- *Polifasciata* E. SISE.
 (A. PISOLINA MICH.)
Taur.

Genus *Pectunculus* LAM.

- Pectunculus* GLYCIMERIS LAM.
Ast. Taur. (v. in Med. Oc. Atl.)
- *Pilosus* LINN. BR. (ARCA)
 (P. PULVINATUS LAM.)
Ast. Taur. (v. in Med. et Oc. Atl.)
- *Violaceus* LAM.
 (ARCA INSUBRICA BROCC.)
Ast. (v. in Medit.)

Pectunculus NUMMARIUS LAM.

- (ARCA BROCC.)
Ast. (v. in Medit.)
- *Inflatus* BROCC. (ARCA)
Ast.
- *Modiolus* BON.
Taur.
- *Cancellatus* MICH.
Taur.

Genus *Trigonocelia*
 NIST. GAL.

- Trigonocelia* AURITA NIST. GAL.
 (ARCA BROCC.)
Taur. Ast.

Genus *Nucula* LAM.

- Nucula* ROSTRATA LAM.
 (ARCA MART. BRUG.)
Ast. (v. in mari Balt.)
- *Nicobarica* LAM.
Ast. (v. in Oc. Ind.)
- *Margaritacea* LAM.
 (ARCA NUCLEUS LINN. BR.)
Ast. (v. in Oc. Eur. et Med.)
- *Emarginata* LAM.
 (ARCA PELLA BROCC.)
Ast. (v. in Medit.)
- *Costulata* BON.
Ast.
- *Taurinia* GENE.
Taur.

SECT. CHAMACEA LAM.

Genus *Chama* LINN.

- Chama* MACROPHYLLA CHEMN.
 (C. LAXARUS LAM.)
Ast. (v. in Oc. Amer.)

Chama Lamellosa LAM.
(*C. Squamosa* BRAND.)

Ast.

— **Sinistrosa** BRUG. BROCC.
Ast. (*v. in Oc. Ind.*)

— **Dissimilis** BRONN.
Pedem.

SECT. MYTILACEA LAM.

Genus *Mytilus* LINN.

Mytilus Ungularis? LAM.
Ast. (*v. in Oc. Ind.*)

— **Modiolus** LINN. BROCC.
Ast. (*v. in Med. Oc. Ind. Am. et alibi*)

— **Taurinensis** BON.
Taur.

— **Sericeus** BRONN. (*Modiola*)
(*M. Inflatus* BON.)
Ast.

— **Denticulatus** BON.
(*Modiola*)
Ast.

— **Sowerbii** (*Lithodomus*) LEAC.
Ast.

— **Sulcatus** MICH.
Taur.

SECT. CARDITACEA E. SISM.

Genus *Cardita* BRUG.

Cardita Antiquata (*Chama* LINN.)
Pectinata BR. *Sulcata* BRUG.
Ast. (*v. in Medit.*)

— **Intermedia** LAM. (*Chama* BR.)
Ast. (*v. in mar. Nov. Holl.*)

— **Rudista** LAM.
(*Chama Rhomboidea* BR.)
Ast. Derton, Taur.

Cardita Sinuata LAM.
Ast.

— **Hippopea** BAST.
(*C. Subalpina* MICH.)
Taur.

— **Quadrilatera** MICH.
Derton.

SECT. PINNACEA E. SISM.

Genus *Pinna* LINN.

Pinna Nobilis LINN.
(*P. Muricata* POLI)
Ast. (*v. in Med. Oc. Atl. et Am.*)

SECT. AVICULACEA E. SISM.

Genus *Avicula* BRUG.

Avicula Hirundo (*Mytilus* LINN.)
A. Atlantica LAM.
Taur. (*v. in mar. Atlant.*)

— **Phalaenacea** LAM.
Ast.

— **Media** Sow.
Ast.

Genus *Perna* BRUG.

Perna Soldanii DESH.
(*P. Maxillata* Sow.)
Ast. (*Taur. rariss.*)

SECT. PECTINIDA LAM.

Genus *Lima* BRUG.

Lima Inflata LAM.
(*Ostrea Tuberculata* BROCC.)
Ast. (*v. in Oc. Amer.*)

Lima Squamosa LAM.

(*Ostrea Lima* LINN. POLI)
Ast. (*v. in mar. Amer.*)

— **Scabra** DESH.

(*Lima Glacialis* LAM.)
Taur. (*v. in Oc. Amer.*)

— **Dilatata** LAM.

Taur.

— **Miocenica** E. SISW.

(*Plagiost. Semilun.* LAM. (BON.)
Lima Gigantea DESH. (BELL.)
Taur.

Genus Pecten BRUG.**Pecten Latissimus** BROCC. (*Ostrea*)

P. Laticostatus LAM.
Ast.

— **Medius** LAM.

Taur.

— **Jacobaeus** LAM.

(*Ostrea* LINN.)
Ast. (*v. in Med. et Oc.*)

— **Pleuronectes** LINN. BROCC.

(*Ostrea*)
Ast. Taur. (*v. in Oc. Ind.*)

— **Philippi** MICH.

(*Pecten Japonicus?* LAM.)
Dert. (*v. in litor. Jap.?*)

— **Plica** LAM.

(*Ostrea* LINN. BR.)
Ast. (*v. in Oc. Ind. et Med.*)

— **Varius** PENN.

(*Ostrea* BR. LINN.)
Ast. (*v. in Med. Oc. Eur.*)

— **Pusio** LAM.

(an var. *nana* Pect. *varii?*)
Ast. Taur. (*v. in Med. Oc. Eur.*)

— **Maximus** LAM.

(*Ostrea* LINN. BR.)
Taur. (*v. in mar. Eur.*)

Pecten Flabelliformis BROCC.

(*Ostrea*)
Ast.

— **Flabellatus** LAM.

Taur.

— **Burdigalensis** LAM.

Taur.

— **Hexactes** PERON.

Ast. (*v. in mar. Nov. Holl.*)

— **Pyxidatus** BROCC. (*Ostrea*)

Ast.

— **Polymorphus** BRONN.

(*P. Inaequicostalis* LAM.)
Ast. Taur.

— **Pulcher** MICH.

Taur.

— **Northamptonii** MICH.

Pedem.

— **Magnificus** MICH.

Pedem.

— **Grayi** MICH.

Taur.

— **Simplex** MICH.

Taur.

— **Arcuatus** BR. (*Ostrea*)

Taur.

— **Scabrellus** LAM.

(*Ostrea Dubia?* BROCC.)
Ast.

— **Limosus** BON.

Dert.

Genus Hinnites DEFR.**Hinnites Cortesii** DEFR.

Ast.

Genus Plicatula LAM.**Plicatula Ramosa** LAM.

(*Spond. Plicat.* LINN.)
Ast. (*v. in Oc. Amer.*)

Plicatula Mantelli MICH.

Taur.

— Laevis BELL.

Ast.

Genus *Spondylus* LINN.

Spondylus Gaederopus LINN. LAM.

Ast. (v. in Medit.)

— Radula LAM.

(*S. Cisalpinus* BRONN.)

Taur.

— Muticus MICH.

Ast. Dert.

— Imbricatus MICH.

Taur.

SECT. OSTRACEA LAM.

Genus *Ostrea* LAM.

Ostrea Edulis LINN. LAM. BROCC.

Ast. (v. in Med. Oc. Eur. Ind.)

— Cochlear POLI.

(*O. Navicularis* BR. GOLDF.)

Ast. (v. in Medit.)

— Corrugata BROCC.

Taur.

— Flabellula LAM.

Pedem.

Genus *Anomia* BRUG.

Anomia Ehippium LINN. LAM.

Ast. (v. in Med. Oc. Atl.)

— Cepa LINN. LAM.

Taur. (v. in Med. Oc. Atl.)

— Squamula LINN.

Pedem. (v. in Oc. sept. et Med.)

ORDO II.

BRACHIOPODA CUV.

SECT.

BRAC. VALVIS ARTICULATIS

Genus *Terebratula* BRUG.

Terebratula Ampulla BROCC.

(*Anomia*)

Ast.

— Truncata LAM. DE-BUCH.

(*T. Oblita* MICH.)

Taur. (v. in mar. Norv.)

— Caput-serpentis LAM.

(*Anomia* LINN. GMEL.)

Taur. (v. in mar. Eur. ?)

— De-Buchii MICH.

Taur.

— Pedemontana LAM.

Taur.

Genus *Thecidea* DEFR.

Thecidea Testudinaria MICH.

Taur.

SECT. BRAC. VALVIS LIBERIS

Genus *Crania* BRUG.

Crania Haeninghausii MICH.

Taur.

ORDO III.

GASTEROPODA CUV.

SECT. PHYLLIDIA LAM.

Genus *Chiton* LINN.

Chiton Cinereus LINN.

*Taur. Ast. (v. in mar. Eur. sept.)*Genus *Patella* LINN.

Patella Saccharina LINN. LAM.

Taur. (v. in Oc. Ind.)

— Miniata BORN.

(P. Umbella GMEL.)

Taur. (v. in litor. Afr.)

— Pileata BON.

Taur.

— Diluvii MICH.

(P. Astensis BON.)

Ast.

SECT. SEMI-PHYLLIDIA LAM.

Genus *Umbrella* LAM.

Umbrella Mediterranea LAM.

Ast. (v. in Medit.)

SECT. SCUTIBRANCHIA BLAINV.

Genus *Hipponix* DEFR.

Hipponix Sulcatus BORS. (Patella)

*Taur.*Genus *Pileopsis* LAM.

Pileopsis Ungarica LAM.

(Capulus SOW. BR.)

Ast. (v. in Med. et Oc. Atl.)

— Sulcosa DESH.

(Nerita BROCC.)

Ast.

— Dispar BON.

Ast. Taur.

— Pedemontana BON.

Ast.

— Glabrata BON.

Ast.

— Planulata GENÈ.

Ast.

— Favaniella GENÈ.

*Taur.*Genus *Brocchia* BRONN.

Brocchia Sinuosa BRONN.

(Patella BROCC.)

*Ast.*Genus *Calyptraea* LAM.

Calyptraea Laevigata LAM.

(Pat. Sinensis L. GMEL.)

Ast. (v. in Medit.)

— Gualteriana GENÈ.

*Taur.*Genus *Crepidula* LAM.

Crepidula Unguiformis LAM.

(Pat. Crepid. BROCC.)

Ast. (v. in Medit.)

— Cochlear BAST.

Ast.

— Mytiloidea BELL. MICH.

Dert.

Crepidula Spirifera BON.
Pedem.

SECT. CERVICOBRANCHIA
BLAINV.

Genus *Parmophorus*
BLAINV.

Parmophorus Elongatus LAM.
(*P. Laevis* BLAINV.)
Taur.

Genus *Emarginula* LAM.

Emarginula Fissura LAM.
(*E. Reticulata* SOW.)
Ast. (v. in mar. Eur.)

— *Grateloupii* BELL. MICH.
Taur.

Genus *Fissurella* LAM.

Fissurella Graeca LAM. BROCC.
Ast. Taur. (v. in Med. Oc. Atl.)

— *Hiantula* LAM.
Taur. (v. in Oc. Ind.)

SECT. CIRRHOBANCHIA BLAINV.

Genus *Dentalium* LINN.

Dentalium Elephantinum LAM. BR.
(*D. 6-angul.* LAM.)
Ast. (v. in mar. Ind. et Eur.)

— *Aprinum* LAM. BROCC.
Ast. (v. in mar. Ind.)

— *Sulcatum* LAM.
Pedem.

— *Bouei* DESH.
(*D. Interruptum?* GMEL.)
Taur.

Dentalium Dentalis LINN. LAM.
Ast. (v. in Medit.)

— *Pseudo-dentalis* DESH.
Pedem.

— *Lacteum* DESH.
Dert. (v. in Oc. Ind.)

— *Fissura* LAM.
Pedem. (v. in Med. et Oc. Ind.)

— *Gadus* SOW.
(*D. Coarctatum* BROCC. DESH.)
Ast.

— *Orsum* BON.
Pedem.

— *Rectum* GMEL.
Taur.

— *Fossile* LINN. BROCC.
Derton.

— *Interruptum* GMEL.
Pedem.

— *Radula* GUALT.
Derton.

— *Striolatum* RISSO.
Pedem. (v. in Medit.)

— *Circinatum* SOW.
Ast.

— *Triquetrum* BROCC.
Ast.

SECT. PTEROPODA CUV.

Genus *Cleodora* LAM.

Cleodora Obtusa QUOY.
Ast.

— *Strangulata* DESH.
(*Vaginella Depressa* BAST.)
Taur. (v. in Medit.)

— *Astesana* RANG.
(*Cuvieria*)
Ast.

Genus *Hyalaea* LAM.

Hyalaea Tridentata LAM.

Ast. (*v. in Med. et alibi*)

— Taurinensis E. SISM.

*(H. Gibbosa BON.)**Taur.*

— Interrupta BON.

Taur.

— Sulcosa BON.

Taur.

— Aurita BON.

Taur.

SECT. BULLOSA LAM.

Genus *Bulla* LINN.

Bulla Lignaria LINN. LAM. BROCC.

Ast. Dert. (*v. in mar. Eur.*)

— Ampulla LINN. LAM.

Ast. (*v. in Oc. Ind. et Amer.*)

— Cylindracea PEN.

*(B. Cylindrica BROCC.)**Taur. Dert.* (*v. in Med. Oc. Eur.*)

— Ovulata LAM.

Taur. Dert.

— Fortisii BRONG.

Taur. Dert.

— Fusiformis BON.

Ast.

— Hydatis LIN. LAM.

Ast. (*v. in Medit.*)

— Convoluta BROCC.

Ast.

— Truncatula BRUG.

Ast. (*v. in Medit.*)

— Acuminata BRUG.

Pedem. (*v. in Medit.*)

— Decussata BON.

Ast.

Bulla Clavata BON.

Ast.

— Plicata BELL.

*Dert.*Genus *Bullina* FÉRUS.

Bullina Spirata BROCC. (Voluta)

Ast.

SECT. HELICEA LAM.

Genus *Helix* MULLER.

Helix Vermicularia BON.

Ast. (*v. in Pedem.*)

— Sepulta MICH.

*Ast.*Genus *Bonellia* DESH.

Bonellia Terebellata DESH.

*(Bulimus LAM.)**Ast.* (*v. in Oc. Nicob.?*)Genus *Ringicula* DESH.

Ringicula Bonellii DESH.

*(Pedipes Punctilabris BON.)**Taur.*

— Buccinea DESH.

*(Voluta BROCC.)**Ast.*

— Striata BON. (Pedipes)

Pedem.

SECT. AURICULATA E. SISM.

Genus *Auricula* LAM.

Auricula Myotis BROCC. (Voluta)

*(A. Brocchii BON.)**Ast.*

Auricula Hordeola LAM.

Ast.

— Gracilis BROCC. (Turbo)

Pedem.

SECT. CYCLOSTOMATA E. SISM.

Genus *Cyclostoma* LAM.

Cyclostoma Decussatum BON.

Dert.

— Subcarinatum MICH.

(Melania BON.)

Ast. Dert.

Genus *Helicina* LAM.

Helicina Dubia LAM.

(Rotella Defranciï BAST.)

Taur.

SECT. NERITACEA LAM.

Genus *Nerita* LINN.

Nerita Polita LINN. LAM.

(N. Proteus BON.)

Taur. (v. in Oc. Ind.)

— Plutonis BAST.

Taur.

— Zig-Zag LAM. (Neritina)

Ast. (v. in Antill. ?)

— Gigantea BELL. MICH.

Taur.

— Hisingeri BELL. MICH.

Taur.

— Morellii BELL. MICH.

Taur.

SECT. MACROSTOMATA LAM.

Genus *Natica* ADANS.

Natica Monilifera LAM.

(N. Glaucina LINN.)

Taur. Ast. (v. in mar. Eur.)

— Mamilla LINN. LAM.

Taur. (v. in Oc. Ind.)

— Canrena LAM.

Taur. (v. in Oc. Ind.)

— Millepunctata LAM.

(N. Canrena BR. VAR.)

Ast. (v. in Oc. Ind.)

— Marochiensis LAM.

Ast. (v. in litor. Maroch. et Antil.)

— Olla MARC. DE SERR.

(N. Glaucina BR.)

Taur. (v. in Medit.)

— Epiglottina LAM.

Ast.

— Glauca HUMB.

(N. Patula LAM.)

Taur. (v. in Oc. Amer.)

— Umbilicosa BON.

Ast.

— Helicina BROCC. (Nerita)

Ast.

— Fasciolata BON.

Pedem.

— Tectula BON.

Pedem.

— Scalaris BELL. MICH.

Taur.

— Compressa BAST.

(Ampullaria)

Taur.

— Villelmetii DESH.

(Ampullaria)

Taur.

Genus *Sigaretus* LAM.

- Sigaretus* *Haliotideus* LAM.
Ast. (v. in Medit. Adriat.)
- *Concavus* LAM.
Taur.
- *Canaliculatus* SOW.
Taur.

Genus *Stomatia* LAM.

- Stomatia* *Costata* BROCC. (*Nerita*)
Ast.

Genus *Haliotis* LINN.

- Haliotis* *Monilifera* BON.
Taur.
- *Ovata* BON.
Taur.
- *Tuberculata* LAM.
Ast. (v. in Medit.)

SECT. PLICATA LAM.

Genus *Tornatella* LAM.

- Tornatella* *Fasciata* LAM.
Ast. (v. in Medit. Oc. Eur.)
- *Brocchii* BON.
Ast.
- *Aghatina* BON.
Ast. Dert.
- *Spirata* BROCC. (*Voluta*)
Ast.
- *Punctulata* FÉRUS.
Taur.
- *Semistriata* FÉRUS.
Taur. Ast.

Genus *Pyramidella* LAM.

- Pyramidella* *Terebellata* LAM.
 (*Auricula*)
Pedem. (v. in Oc. Amer.)

SECT. SCALARATA LAM.

Genus *Scalaria* LAM.

- Scalaria* *Retusa* BROCC.
Ast. Taur.
- *Pumicea* BROCC. (*Turbo*)
Ast. Taur.
- *Torulosa* BROCC. (*Turbo*)
Taur. Dert.
- *Lanceolata* BROCC. (*Turbo*)
Taur. Dert.
- *Cancellata* BROCC. (*Turbo*)
Taur. Dert.
- *Scaberrima* MICH.
 (*S. Fimbriata* BON.)
Ast. Dert. Taur.
- *Lamellosa* BROCC. (*Turbo*)
Dert. Taur.
- *Planicosta* BIV.
 (*S. Lativaricosa* BON.)
Ast. (v. in Medit.)
- *Contigua* BON.
Pedem.
- *Pseudo-scalaris* BROCC.
 (*Turbo*)
Pedem.
- *Sulculata* BON.
Pedem.
- *Decussata* LAM.
Pedem.
- *Oblita* MICH.
Ast.
- *Communis* LAM.
Ast. (v. in mar. Eur. et Amer. merid.)

Scalaria Acuta Sow.

Ast.

Genus *Delphinula* LAM.

Delphinula Striata BELL. MICH.

Taur.

— Callifera DESH.

Ast.

SECT. TURBINATA LAM.

Genus *Solarium* LAM.

Solarium Stramineum LAM.

(*S. Canaliculatum* BROCC.)

Ast. Dert. (v. in lit. Tranquebar.)

— Pseudo-perspectivum BR.

Dert.

— Luteum LAM.

Taur. (v. in mar. Nov. Holl.)

— Neglectum MICH.

(*S. Carocoll.* PUSCH.)

Taur.

— Umbrosum BRONG.

Taur.

— Millegranum LAM.

Dert. Taur.

— Pulchellum MICH.

Dert.

— Canaliculatum LAM.

(*S. Crenulosum* BON.)

Ast.

— Lyellii MICH.

Dert.

— Humile MICH.

Taur.

Genus *Rotella* LAM.

Rotella Sutralis LAM.

Dert. (v. in Oc. Ind.)

Genus *Trochus* LINN.

Trochus Benettiae Sow. DUJ.

Taur.

— Infundibulum BROCC.

Ast.

— Crispus KONIG. BRONN.

(*T. Agglutinans* BROCC.)

Ast. Dert.

— Colligens BON.

Dert. Ast.

— Gigas BORS.

Taur.

— Turritus BON.

Taur.

— Magus LINN. GMEL.

Ast. (v. in Med. mar. Rub.)

— Patulus BROCC.

Ast. Taur.

— Amedei BRONG.

Taur.

— Divergens GENÈ.

Ast.

— Cinerarius L. LAM. BROCC.

Dert. (v. in Medit.)

— Conulus LINN. LAM.

Ast. (v. in Medit. mar. Eur.)

— Cingulatus BROCC.

Ast.

— Granulatus BORN. BROCC.

Ast. (v. in Adriat.)

— Turgidulus BROCC.

Dert.

— Crenulatus BROCC.

Taur. Dert. Ast. (v. in Adriat.)

— Cinguliferus BRONN. (*Turbo*)

Ast.

— Striatus L.

Ast. Dert. (v. in Adriat. Med.)

— Boscianus AL. BRONG.

Taur.

Trochus Strigosus GMEL.*Pedem.*— **Rudis** SOW. (Turbo)*Taur.*— **Lima** GENÈ.*Taur.*— **Vorticosus** BROCC.*Ast.*— **Corallinus** GMEL. DUJ.

(Monod. ARAONIS BAST.)

Ast. Taur.— **Modulus** LAM.

(Monodonta)

Taur. (v. in mar. rub.)— **Decoratus** MICH.*Ast.*— **Sulcatus** BROCC.*Ast.*— **Granosus** BORS.*Dert.***Genus Monodonta** LAM.**Monodonta Pharaonula** BON.*Ast.***Genus Turbo** MONTF.**Turbo Rugosus** LINN. LAM.*Ast. (v. in Medit. et alibi)*— **Carinatus** BORS. (Trochus)*Taur.*— **Fimbriatus** BORS. (Trochus)*Ast. Dert.*— **Granulum** BON.*Ast.*— **Quadrulus** MICH.*Taur.***Genus Alvania** LEACH.**Alvania Acinus** BROCC. (Turbo)*Pedem.***Alvania Craticulata** BON.*Dert.*— **Brevis** ALLAN.*Pedem.*— **Minuta** ALLAN.*Pedem.*— **Sulzeriana** RISSO.*Pedem. (v. in Medit.)*— **Carinata** BON.*Pedem.*— **Laevigata** BON.*Pedem.*— **Textilis** BON.*Pedem.***Genus Planaxis** LAM.**Planaxis Multisulcata** MICH.*Taur.***Genus Phasianella** LAM.**Phasianella Rubra** RISSO (Tricolia)*Pedem. (v. in Medit.)*— **Punctata** RISSO.

(Tricolia)

*Pedem. (v. in Medit.)***Genus Turritella** LAM.**Turritella Strangulata** GRAT.

(T. Gigantea BON.)

Taur.— **Renierii** MICH.

(T. Acutangula L. GMEL.)

Dert.— **Imbricataria** LAM.

(Turbo Tornatus BROCC.)

Ast. Taur.— **Quadricarinata** BROCC.

(Turbo)

Ast.

- Turritella Vermicularis* BROCC.
 (Turbo)
Ast.
- *Terebralis* LAM.
Taur.
- *Nodosa* MICH.
Taur.
- *Ornata* MICH.
Taur.
- *Ungulina* GMEL.
 (Turbo *Terebra* BROCC.)
Taur. (*v. in mar. Atl. Adriat.*)
- *Varicosa* BROCC. (Turbo)
Dert.
- *Quadruplicata* BAST.
Taur.
- *Archimedis* BRONG.
Taur.

Genus *Proto* DEFR.

- Proto Cathedralis* DEFR.
 (*Turrit. Funiculata* BORS.)
Taur.

SECT. MELANIOSA LAM.

Genus *Melania* LAM.

- Melania Patula* BON.
Dert.
- *Laevigata* LAM.
Dert. (*v. in Ins. Timor.*)
- *Lactea* LAM. var.
 (*M. Semiplicata* LAM.)
Dert.
- *Granosa* BON.
Pedem.
- *Sinuata* BON.
Ast.
- *Buccinella* BON.
Dert.

- Melania Oryza* BON.
Dert.
- *Elongata* BRONG.
Ast.
- *Plicatula* RISSO.
 (*Turbonilla*)
Ast.
- *Decussata* BON.
 (*Turbonilla*)
Ast.
- *Columnaris* BON.
 (*Turbonilla*)
Pedem.

Genus *Eulima* RISSO.

- Eulima Polita* DESH.
 (*Turbo Politus* LINN.)
Ast. (*v. in Oc. Eur.*)
- *Subulata* DESH.
 (*Helix* BROCC.)
Pedem. (*v. in Oc. Eur.*)
- *Nitida* DESH.
 (*Melania* LAM. *Turbonilla* BON.)
Ast. (*v. in Medit.*)

Genus *Rissoa* FRÉM.

- Rissoa Acuta* DESM.
Pedem. (*v. in plag. aren. Medit.*)
- *Pusilla* DESH. (*Turbo* BROCC.)
Ast. Taur. (*v. in Medit. Oc. Ind.*)
- *Costulina* BON.
Pedem.
- *Striolata* RISSO.
Pedem. (*v. in Medit.*)
- *Laevigata* BON.
Pedem.
- *Antiqua* BON.
Pedem.
- *Equestris* BON.
Pedem.

Genus *Melanopsis* FÉRUSS.*Melanopsis Praerosa* LINN.

(Buccinum.) (M. Laevig. LAM.)

Taur. Pedem. (v. in litor. insul. Medit.)— *Carinata* SOW.

(M. Narzolina BON.)

Pedem. prope Narz.— *Dufourei* FÉRUSS.*Taur. (v. in aq. dulc. Hispan. et alibi)*

SECT. CANALIFERA LAM.

Genus *Cerithium* ADANS.*Cerithium Alucoides* OL.

(C. Vulgatum BRUG.)

Ast. (v. in Adriat. et alibi)— *Crenatum* BROCC.

(Murex)

Ast.— *Marginatum* BRUG.*Ast.*— *Calculosum* DEFR.*Ast. Taur.*— *Scaber* OL. BROCC.*Ast. Dert.*— *Litteratum* BRUG.

(Murex Bicinctus BROCC.)

Dert. (v. in Oc. Antill.)— *Cinctum* BRUG.

(Murex Tricinctus BROCC.)

Ast. Dert.— *Granulinum* BON.*Dert.*— *Imbricatum* BON.*Ast.*— *Genei* BELL. MICH.*Taur.**Cerithium Taurinium* BELL. MICH.*Taur.*— *Perversum* LINN. LAM.*Ast. (v. in Medit.)*— *Plicatum* LAM.

(C. Corrugatum BRONG.)

Dert.— *Rochettae* BELL.*Ast.*Genus *Pleurotoma* LAM.*Pleurotoma Cataphracta* BROCC.

(Murex)

Ast. Dert. Taur.— *Intorta* BROCC.

(Murex)

Ast. Taur.— *Reticulata* BROCC.

(Murex)

Ast. Dert.— *Ramosa* BAST.*Taur. Dert.*— *Bonellii* BELL.

(P. Elegans BON.)

Ast. Dert. Taur.— *Tuberculosa* BAST.*Taur.*— *Rustica* BROCC.

(Murex)

Ast. Dert. Taur.— *Chinensis* BON.*Taur.*— *Fusoidea* BON.*Dert. Taur.*— *Contigua* BROCC.

(Murex)

Ast. Dert. Taur.— *Semimarginata* LAM.

(Fusus Tornatus BORS.)

Dert. Taur.

Pleurotoma Oblonga Brocc.

(Murex)

Ast. Dert. Taur. (v. in Adriat.)

— Dimidiata Brocc.

(Murex)

Ast. Taur.

— Bellardii E. SISM.

Ast.

— Lamarchii BELL.

Dert.

— Calliope Brocc.

(Murex)

Ast. Dert. Taur.

— Acuta BELL.

Dert.

— Rotata Brocc.

(Murex)

Ast. Dert. Taur.

— Scalaris BELL. MICH.

Taur.

— Rotulata BON.

Dert.

— Sismondæ BELL. MICH.

(P. Granulosa BON.)

Dert.

— Circulata BON.

Taur.

— Interrupta Brocc.

(Murex)

Ast. Taur.

— Brocchii BON.

Ast. Dert.

— Semiplicata BON.

Ast.

— Carenae E. SISM.

(P. Conulus BON.)

Ast.

— Eburnea BON.

Ast.

— Obtusangula Brocc.

(Murex)

Ast. Dert. Taur.

Pleurotoma Submarginata BON.

Ast.

— Costellata LAM.

Ast.

— Textile Brocc.

(Murex)

Ast.

— Abbreviata BON.

Dert.

— Cancellina BON.

Ast. Dert.

— Monile Brocc.

(Murex)

Dert. Taur. (v. in Adriat.)

— Sulcatula BON.

Ast.

— Mytreola BON.

Ast.

— Spinulosa BON.

Ast.

— Obsoleta BON.

Taur.

— Plicatula BON.

Taur.

— Bivonæ BELL.

(P. Philippi BELL. MICH.)

Dert.

— Terebra BAST.

Taur.

— Glabella BON.

Ast.

— Subterebalis BELL.

Dert.

— Incerta BELL.

Dert.

— Gastaldii BELL.

Taur.

— Michelinii BELL.

Taur.

— Orbignynianus BELL.

Taur.

Pleurotoma Sublaevis BELL.

Taur.

— Angusta JAN.

Ast.

— Turritella BELL.

Dert.

— Renierii SCACCH.

Ast. Taur.

— Quadrillum DUJ.

*Villalver.*Genus *Borsonia* BELL.

Borsonia Prima BELL.

*Ast.*Genus *Turbinella* LAM.

Turbinella Lynchi BAST.

Taur.

— Infundibulum LAM.

Taur. (v. in Antill.)

— Labellum BON.

Taur. Dert.

— Fusoidea BON.

Dert.

— Basterotii BELL. MICH.

*Taur.*Genus *Cancellaria* LAM.

Cancellaria Mitraeformis BROCC.

(*Voluta*)*Ast.*

— Labrosa BELL.

Taur.

— Varicosa BROCC.

(*Voluta*)*Ast. Taur.*

— Varicosa

Varietas *Taurinia* BELL.*Taur.*

Cancellaria Intermedia BELL.

Dert.

— Lyrata BROCC.

(*Voluta*)*Ast. Dert. Taur.*

— Spinulosa BROCC.

(*Voluta*)*Ast. Dert. Taur.*

— Calcarata BROCC.

Ast.

— Uniangulata DESH.

(*C. Elegans* GENÈ.)*Ast. Taur.*

— Uniangulata

Varietas *Multicostata* BELL.*Ast.*

— Uniangulata

Varietas *Taurinia* BELL.*Taur.*

Acutangularis FAUJ.

Taur.

— Nodulosa LAM.

Ast.

— Nodulosa

Var. *Major* BELL.(*C. Hirta* BROCC.)*Ast.*

— Nodulosa

Var. *Turrita* BELL.*Ast.*

— Nodulosa

Var. *Levilabris* BELL.*Ast.*

— Nodulosa

Var. *Taurinia* BELL.*Taur.*

— Nodulosa

Var. *Multicostata* BELL.*Ast.*

— Crassicosta BELL.

Taur.

Cancellaria Bonellii BELL.

Dert.

— Bonellii

Var. Taurinia BELL.

Taur.

— Bonellii

Var. Dertonensis BELL.

Dert.

— Evulsa SOW.

Var. Taurinia BELL.

Taur.

— Cancellata LAM.

Ast. (v. in Oc. Ind. Adr. Seneg. et alibi.)

— Cancellata

Var. Taurinia BELL.

Taur.

— Cancellata

Var. Astensis BELL.

Ast.

— Cancellata

Var. Dertonensis BELL.

Dert.

— Contorta BAST.

Ast. Taur.

— Sulcata BELL.

Taur.

— Bronnii BELL.

Taur.

— Buccinula BAST.

Taur.

— Buccinula

Var. Multicostata BELL.

Taur.

— Cassidea BROCC.

(Voluta)

Ast.

— Scabra DESH.

Ast.

— Ampullacea BROCC.

(Voluta)

Ast.

Cancellaria Ampullacea

Var. Taurinia BELL.

Taur.

— Umbilicaris BROCC.

(Voluta)

Ast.

— Michelinii BELL.

Taur.

— Acuminata BELL.

Taur.

— Trapezium BORS.

Taur.

— Doliolaris BAST.

*Taur.*Genus *Fasciolaria* LAM.

Fasciolaria Fimbriata BROCC.

(Murex)

Ast. Taur.

— Costata BON.

Taur.

— Polonica PUSCH.

*Taur.*Genus *Fusus* LAM.

Fusus Clavatus BROCC. (Murex)

Ast.

— Longiroster BROCC. (Murex)

Ast.

— Rostratus OL.

Ast. (v. in Adriat.)

— Mitraeformis BROCC. (Murex)

Ast. Taur.

— Semirugosus BELL. MICH.

Taur.

— Syracusanus LAM.

Taur. (v. in Medit.)

— Lignarius LINN. BROCC.

(Murex)

Dert. (v. in mar. septentr.)

- Fusus Crispus* BORS.
Dert. Taur.
- *Fragilis* BON.
Taur.
- *Maxillosus* BON.
Taur.
- *Borsonii* GENÈ.
Taur.
- *Corneus* LINN. BROCC. (Murex)
Ast. Taur. (v. in Oc. septentr. Britann. Medit.)
- *Agassizii* BELL.
(*F. Abbreviatus* BON.)
Taur.
- *Obesus* MICH.
Taur.
- *Aduncus* BRONN.
(*F. Intortus* BORS.)
Ast. Dert. Taur.
- *Lamellosus* BORS.
Ast.
- *Diluvianus* BON.
Dert.
- *Pustulatus* BELL. MICH.
(*F. Muricatus* BON.)
Taur.
- *Echinatus* BROCC. (Murex)
Ast.
- *Inflatus* BROCC. (Murex)
Ast. Dert. Taur.
- *Glomus* GENÈ.
Dert.
- *Glomoides* GENÈ.
Taur.
- *Cinctus* BELL. MICH.
Ast.

- Fusus Reticulatus* BELL. MICH.
Taur.
- *Orditus* BELL. MICH.
Taur.
- *Polygonus* LAM. DESB.
Taur.
- *Renierii* MICH.
Taur.
- *Terebrinus* BON.
Dert.
- *Harpula* BROCC. (Murex)
Ast.
- *Vulpeculus* BROCC. (Murex)
Ast. (v. in Adriat.)
- *Bonellii* GENÈ.
Ast. Dert.
- Genus *Pyrula* LAM.**
- Pyrula Carica* Lam.
Taur. (v. in Oc. septentr.?)
- *Clava* BAST.
Taur.
- *Papyracea* LAM.
Taur. (v. in Oc. Ind.)
- *Acutissima* BELL.
Taur.
- *Squamulata* PHIL.
Taur. (v. in Medit.)
- *Reticulata* LAM.
Ast. (v. in Oc. Ind.)
- *Ficus* LAM. (*)
(*P. Geometra* BORS.)
Dert. (v. in Oc. Ind. Molucc.)
- *Ficoides* BROCC. (Bulla)
Ast. Taur.

(*) *Pyrula Ficus*, ex sententia Milne Edwards (Mémorial encyclopédique, n.º 129, pag. 534) novo generi originem præbere debet, quippe inoperculata, uti demonstrant exemplaria huius speciei a clar. Rousseau e Madagascar museo parisiensi allata. Novo generi addendæ mihi quoque videntur *Pyrula Reticulata* et *Pyrula Ficoides*.

Genus *Struthiolaria* LAM.

Struthiolaria Umbilicata BON.

*Ast.*Genus *Ranella* LAM.

Ranella Gigantea LAM.

*Taur. Dert. Ast. (v. in Medit.
et mar. Amer.)*

— Tuberosa BON.

Taur.

— Nodosa BORS.

Ast.

— Spinosa LAM.

Taur. (v. in Oc. Ind.)

— Marginata BRONG.

*(Bucc. Marginatum BROCC. R.
Laevigata LAM.)**Ast. Dert. Taur.*

— Elongata BELL. MICH.

*Taur.*Genus *Murex* LINN.

Murex Horridus BROCC.

Dert.

— Fistulosus BROCC.

Ast. Dert. Taur. (v. in Medit.)

— Tetrapterus BRONN.

*(M. Syphonellus BON.)**Ast. (v. in Medit. Adriat.)*

— Phyllopterus LAM.

*(M. Sowerbii MICH.)**Taur. (v. in Oc. Ind.)*

— Tricarinoides DESH.

Dert.

— Latilabris BEEL. MICH.

Dert. Taur.

Murex Swaisonii MICH.

*(Murex Fimbriatus SWAIS.)**Taur. (v. in Oc. Ind.)*

— Varicosissimus BON.

Dert.

— Erinaceus LINN.

Ast. Taur. (v. in Med. Adriat.)

— Saxatilis LINN.

Ast. (v. in Oc. Ind.)

— Triquetter BORN.

Taur. (v. in Oc. Ind.)

— Graniferus MICH.

Dert.

— Nodiferus MICH.

Taur.

— Polymorphus BROCC.

Ast.

— Rudis BORS.

Taur.

— Spirillus LINN.

*(Pyr. Rusticula BAST.)**Dert. Taur. (v. in litor. Seneg.)*

— Spinicosta BRONN.

*(M. Rectispina BON.)**Ast. Dert. Taur.*

— Brandaris LINN.

*(M. Cornutus BR.)**Ast. (v. in mar. Eur.)*

— Elegans MICH.

Dert.

— Sedgvichii MICH.

Taur.

— Taurinensis MICH.

Taur.

— Conglobatus MICH.

*(M. Trunculus BORS.)**Ast.*

— Trunculus LINN. LAM. BROCC.

Ast. Dert. (v. in Med. Oc. Atl.)

— Syphonostomus BON.

*(M. Saxatilis var. BR.)**Ast.*

Murex Turritus BORS.

Ast.

- Funiculosus BORS.
(M. Craticulatus var. BROCC.)
Ast.
- Imbricatus BROCC.
Ast. Taur.
- Striaeformis MICH.
Taur.
- Alternicosta MICH.
Dert.
- Clavus MICH.
Taur.
- Scalaris BROCC.
Ast.
- Cristatus BROCC.
Ast. Taur. (v. in Medit.)
- Heptagonatus BRONN.
(M. Astensis BELL. MICH.)
Ast.
- Genei BELL. MICH.
Taur.
- Angulosus BROCC.
(M. Maxillosus BON.)
Ast. Dert. Taur.
- Vitulinus LAM.
(M. Lingua-bovis BAST.)
Taur.
- Lassaignei GRAT.
(Purpura BAST.)
Ast. Taur. (v. in Medit.)
- Labrosus BON.
Taur.
- Granarius LAM.
Taur. Dert. (v. in Oc. Ind.)
- Plicatus LINN.
Ast. Taur. (v. in Oc. Ind.)
- Fusulus BROCC.
Ast.
- Intercisus MICH.
Taur.

Murex Albertii MICH.

Taur.

- Filosus GENE.
Taur.
- Hordeolus MICH.
Taur.
- Pyrulatus BON.
Taur.
- Misellus BON.
Taur.

Genus Triton LAM.

Triton Variegatum LAM.

(Mur. Tritonis LINN.)

Taur. (v. sub zon. torr. m. asiat.)

- Nodiferum LAM.
Ast. (v. in Medit. Oc. Atl.)
- Scrobiculator LAM.
Ast. (v. in Medit.)
- Succinctum LAM.
(Mur. Doliaris BROCC.)
Ast. (v. in mar. nov. Holl.)
- Anus LAM.
Ast. Taur. (v. in Oc. Ind.)
- Intermedium BROCC.
(Murex)
Ast. Taur.
- Unifilosum BON.
Ast. Taur.
- Distortum BROCC. (Murex)
Ast.
- Nodulosum BORS. (Murex)
Ast. Taur. Dert.
- Heptagonum BROCC.
(Murex)
Ast. Taur.
- Parmense BON.
Taur.
- Obliquatum BELL. MICH.
(T. Tarbellianum GRAT.)
Taur.

SECT. PRYAMEA E. SISM.

Genus *Pryamus* BECK.

Pryamus Stercus-pulicum BECK.

(Bucc. Chemd. Agath. LAM.)

Taur. Dert. (v. in mar. Hisp.?)

SECT. ALIGERA LAM.

Genus *Rostellaria* LAM.

Rostellaria Curvirostris LAM.

Taur. (v. in Oc. Molluccar.)

— *Collegnii* BELL. MICH.

Taur.

Genus *Chenopus* PHIL.

Chenopus Pes-pelecani PHIL.

(*Rostellaria* LAM.)

Ast. (v. in mar. Eur.)

— *Pes-graculi* PHIL.

(*Rostell. Brongiartiana* RISSO)

Dert. Taur.

Genus *Strombus* LINN.

Strombus Italicus BON.

Ast.

— *Bonelli* BRONG.

Taur.

— *Decussatus* BAST.

(*S. Deflexus* BON.)

Taur.

SECT. PURPURIFERA LAM.

Genus *Cassidaria* LAM.

Cassidaria Echinophora LAM.

Ast. Taur. (v. in Med. et Adr.)

Cassidaria Striatula BON.

Taur.

— *Striata* SOW. BON.

Taur. Ast.

Genus *Cassis* BRUG.

Cassis Flammea BRUG.

Taur. (v. in Oc. Ind.)

— *Crumena* LAM.

Ast. (v. in Oc. Atl. austr.)

— *Texta* BRONN.

(Bucc. *Areola* BR. Cass. *Rondeletii* BAST. C. *Saburon* LAM.)

Ast. Dert. Taur. (v. in Oc. Ind. Atl. Molucc.)

— *Variabilis* BELL. MICH.

(*C. Quadricincta* BON.)

Ast. Dert. Taur.

— *Reticulata* BON.

Taur.

— *Thesei* BRONG.

Taur.

— *Aeneae* BRONG.

Taur.

— *Cypraeiformis* BORS.

Taur.

Genus *Purpura* ADANS.

Purpura Haemastoma LAM.

Ast. Taur. (v. in Oc. Atl. nov. Holl. etc.)

— *Plicata* LAM.

Taur. (v. in Oc. Ind.?)

— *Rugosa* SOW. (Marex)

Taur.

— *Intermedia* MICH.

Ast.

— *Clathrata* LAM.

Taur. (v. in Oc. Ind.)

Purpura Lata Sow. (*Murex*)
Ast.

Genus *Monoceros* LAM.

Monoceros Monacanthos Brocc.
(*Buccinum*)
Ast.

Genus *Oniscia* Sow.

Oniscia Cythara Sow.
Taur.

— **Verrucosa** Bon.
Taur.

Genus *Dolium* LAM.

Dolium Latilabre Kien.
(*D. Triplicatum* Bon.)
Ast. (v. in Oc. pacif. lit. Mex. etc.)

Genus *Buccinum* ADANS.

Buccinum Mutabile Linn. Lam.
Ast. (v. in Medit. et alibi.)

— **Brocchii** Bell.
(*B. Conglobatum*, *B. Pupa* Br.)
Ast.

— **Clathratum** Lam.
Ast. (v. in Oc. Ind.?)

— **Prysmaticum** Brocc.
Ast. (v. in Medit.)

— **Serratatum** Brocc.
Ast.

— **Interdentatum** Bon.
Ast.

— **Musivum** Brocc.
Ast.

— **Politum** Lam.
Ast. (v. in mar. Senegal.)

Buccinum Gibbum Brug.
(*B. Obliquatum* Brocc.)
Ast. (v. in Adriat.)

— **Asperulum** Brocc.
Ast. (v. in Medit.)

— **Reticulatum** Linn. Lam. Br.
Ast. Dert. (v. in mar. Eur.)

— **Angulatum** Brocc.
Dert.

— **Semistriatum** Brocc.
Ast. Taur.

— **Ascanias** Brug. Lam.
Ast. (v. in Medit. et lit. Maurit.)

— **Multistriatum** Bon.
Dert.

— **Intercisum** Gené.
Taur.

— **Polygonum** Brocc.
Ast.

— **Flexuosum** Brocc.
Dert. Taur. (v. in mar. ins. Gall.)

— **Costulatum** Ren. Brocc.
Ast. Dert. (v. in Adriat.)

— **Myga** Adans. Lam.
Ast. (v. in lit. Maur. et Afr. occ.)

— **Turbinellus** Brocc.
Dert.

— **Quadriseriale** Bon.
Pedem.

— **Rhingens** Bon.
Dert.

— **Orditum** Bon.
Taur.

— **Glabratum** Bon.
Pedem.

— **Semicostatum** Brocc.
Pedem.

— **Baccatum** Bast.
Ast. Taur.

— **Tesselatum** Bon.
Pedem.

Buccinum Gigantulum BON.

Ast.

— Harpula MICH.

Ast.

— Minutum MICH.

Taur.

— Neriteum LINN. LAM. BR.

Ast. (v. in Medit. Adriat.)

— Gibbosulum LINN. LAM. BR.

Ast. (v. in Med. Adriat. Oc. Ind.)

— Turritum BORS. (Nassa)

Ast.

— Scalare BORS. (Nassa)

Ast.

— Caronis BRONG. (Nassa)

Taur. Dert.

— Granulare BORS. (Nassa)

Dert.

— Deshayesi BAST. (Nassa)

*Taur.*Genus *Terebra* BRUG.

Terebra Flammea LAM.

Ast. (v. in Oc. Ind.)

— Duplicata LAM.

(Buccinum LINN. BROCC.)

Ast. Taur. (v. in Oc. Ind.)

— Strigilata LAM.

(Buccinum LINN.)

Ast. Taur. (v. in Oc. Ind.)

— Plicatula LAM.

Ast.

— Pertusa BAST.

Ast.

— Fuscata BROCC.

(Buccinum)

Ast. Taur.

SECT. COLUMELLARIA LAM.

Genus *Colombella* LAM.

Colombella Erythrostoma BON.

Ast.

— Semicaudata BON.

Ast. Dert. Taur.

— Subulata BROCC.

(Murex)

Ast. Dert. (v. in Adriat.)

— Thiara BROCC. (Murex)

Ast.

— Semipunctata LAM.

Taur. (v. in lit. orient. Afric.)

— Carinata BON.

Dert.

— Corrugata BROCC.

(Murex)

Ast. Taur.

— Marginata BELL. MICH.

*Taur.*Genus *Mitra* LAM.

Mitra Scrobiculata BROCC. (Voluta)

Dert.

— Striosa BON.

Ast. Dert. Taur.

— Cornea LAM.

Ast. (v. in lit. occid. Afr.)

— Fusiformis BROCC. (Voluta)

Ast. Taur.

— Pseudo-papalis BON.

Ast.

— Incognita BAST.

Taur.

— Cornicula LAM.

Ast. Dert. Taur. (v. in lit. occid. Afric.)

Mitra Pupa BON.*Ast. Dert.*— **Cancellata BON.***Dert.*— **Plicatula BROCC. (Voluta)***Ast. Dert.*— **Archiepiscopalis LAM.***Taur. (v. in Oc. Ind.)*— **Pyramidella BROCC. (Voluta)***Ast.*— **Obsoleta BROCC. (Voluta)***Pedem.*— **Cupressina BROCC. (Voluta)***Dert. Taur.***Genus *Voluta* LINN.****Voluta Ficulina LAM.***(V. Affinis BROCC.)**Taur. Dert.*— **Rarispina LAM.***Dert.*— **Magorum BROCC.***Taur.*— **Papillaris BORS.***Taur.***Genus *Marginella* LAM.****Marginella Glabella LAM.***Dert. (v. in mar. Seneg. et Antill.)*— **Emarginata BON.***Dert.*— **Eburnea LAM.***Taur.*— **Conulata LAM.***Dert.*— **Cypraeola BROCC.***(Voluta)**Ast. Dert.*— **Planulosa BON.***Taur.***Marginella Ovulata LAM.***Taur.*— **Elongata BELL. MICH.***Taur.***SECT. CONVOLUTA LAM.****Genus *Ovula* LAM.****Ovula Passerinalis LAM.***Ast.*— **Spelta LAM.***(O. Brevirostris BON.)**Ast. (v. in Medit.)***Genus *Cypraea* LINN.****Cypraea Gibbosa BORS.***Taur.*— **Lyncoides BRONG.***Taur.*— **Fabagina LAM.***Taur.*— **Pyruca LAM.***Ast.*— **Rufa LAM.***(C. Physis BROCC.)**Ast. (v. in Medit. Oc. Afric. litor. Seneg.)*— **Flavicula LAM.***(C. Elongata BROCC.)**Ast.*— **Amygdalum BROCC.***(C. Columbaria LAM.)**Taur.*— **Ovulea BON.***Taur.*— **Prunum GENÈ.***Taur.*— **Macrodonia GENÈ.***Taur.*

Cypraea Porcellus Brocc.

Taur.

— Labrosa Bon.

Ast.

— Nucleus Bors.

Ast. Dert.

— Pinguis Gene.

Taur.

— Expansa Gene.

Taur.

— Impura Bell. Mich.

Taur.

— Obsoleta Bon.

Ast.

— Leporina Lam.

Taur.

— Coccinella Lam.

Ast. (v. in Medit.)

— Sphaericulata Lam.

Ast.

— Staphylaea Lam.

*(C. Sulcicauda Bon.)**Taur.*

— Annulus Linn. Lam. Brocc.

*Taur. (v. in litor. Molucc.)*Genus *Ancillaria* Lam.

Ancillaria Glandiformis Lam.

*(A. Inflata Bors.)**Dert. Taur.*

— Subulata Lam.

Taur.

— Obsoleta Brocc.

*(Buccinum)**Dert. Taur.*

— Olivula Lam.

*Taur.*Genus *Oliva* Brug.

Oliva Luteola Lam.

*(O. Clavula Bast.)**Taur.*

— Canalifera Lam.

*(O. Suturalis Bon.)**Taur.*

— Ispidula Lam.

*(O. Cylindracea Bors.)**Taur. (v. in Oc. Ind.)*

— Rosacea Bon.

*Taur.*Genus *Conus* Linn.

Conus Betulinoides Lam.

Ast.

— Mercati Brocc.

Ast. Dert.

— Aldrovandi Brocc.

Ast.

— Baldichieri Bors.

Ast. Dert.

— Antiquus Lam.

Ast. Dert. Taur.

— Virginalis Brocc.

Ast.

— Textile Linn. Lam.

Ast. (v. in Oc. Ind. et Afr.)

— Deshayssi Bell. Mich.

Ast.

— Ponderosus Brocc.

Ast. Taur.

— Pyrula Brocc.

Ast.

— Deperditus Brug. Lam.

Ast. Taur.

— Clavatus Lam.

Ast. Taur.

- Conus Noe BROCC.
Ast. Taur.
- Achatinus LAM.
Dert. (v. in Oc. asiat.)
- Pelagicus BROCC.
Ast. Taur.
- Imperialis LINN. LAM.
Taur. (v. in Oc. Ind. lit. Molucc.)
- Antidiluvianus BRUG.
Ast. Dert.
- Raristriatus BELL. MICH.
Dert.
- Bisulcatus BELL. MICH.
Ast.
- Striatulus BROCC.
Ast. Dert. Taur.
- Emanuelis GENE.
Taur.
- Granularis BORS.
Taur.
- Parvus BORS.
Taur. Dert. Ast.
- Asperulus GENE.
Taur.
- Scabriculus. BON.
Taur.

ORDO IV.

CEPHALOPODA CUV.

SECT. MONOTHALAMIA LAM.

Genus *Argonauta* LINN.

- Argonauta Nitida LAM.
Ast. (v. in Oc. Ind. et Molucc.)

- Argonauta Argo? LINN. LAM.
Taur. (v. in Medit.)

SECT. POLYTHALAMIA LAM.

Genus *Nautilus* LINN.

- Nautilus Umbilicatus LAM.
(N. Allioni MICH.)
Taur. (v. in Oc. Ind.?)
- Bucklandi MICH.
(N. Imperialis Sow.)
Taur.
- Pompilius LINN. LAM.
Taur. (v. in Oc. Ind. et Molucc.)

Genus *Aganides* MONTF.

- Aganides Zig-zag D'ORB.
(Nautilus Sow. Clymenia MICH.)
Taur.

V. Ex Delegatione D. D. Archiep.

Can. AL. VOGLIOTTI.

V. per la Gran Cancelleria

il 19 febbraio 1842

MARTINI.

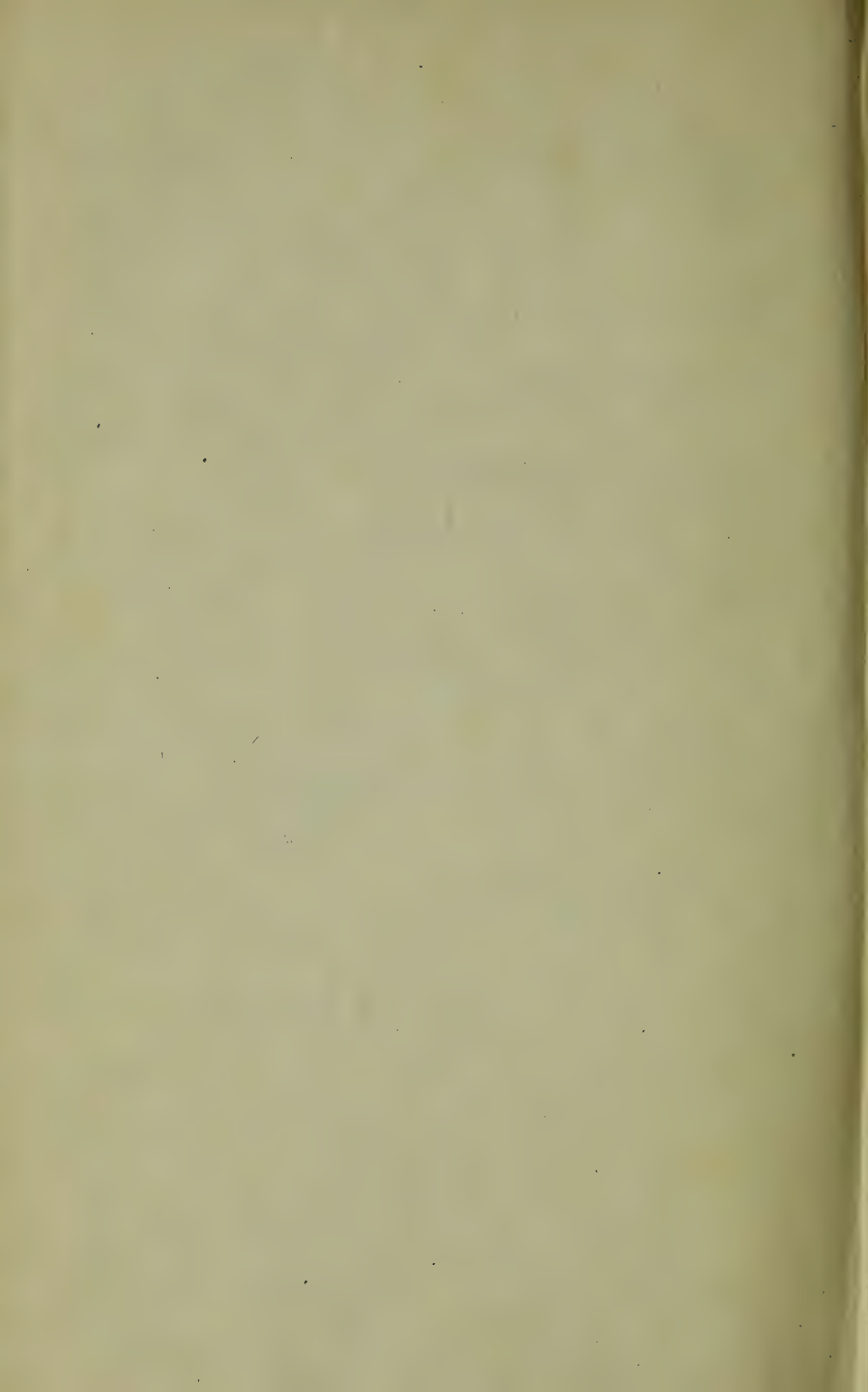

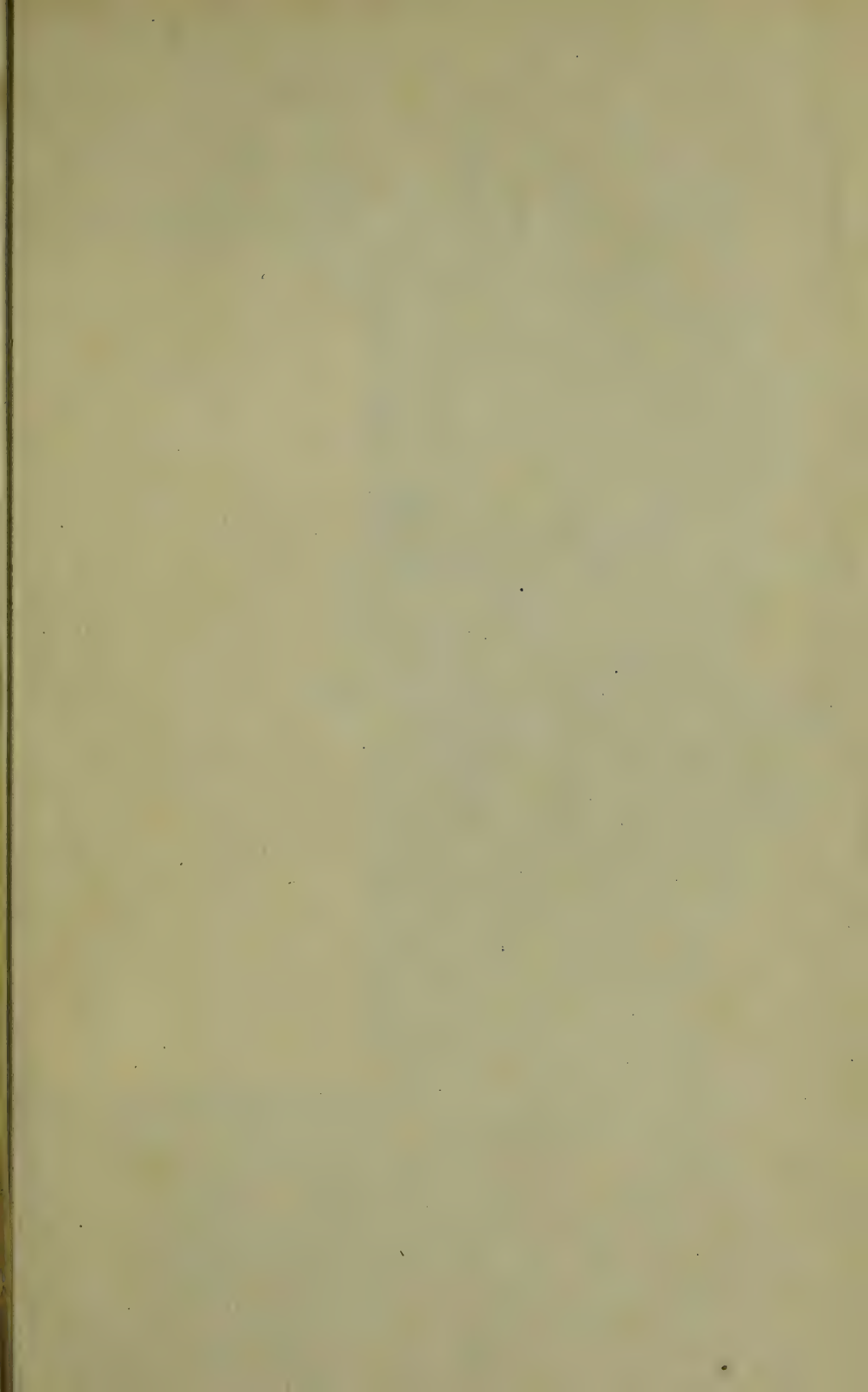

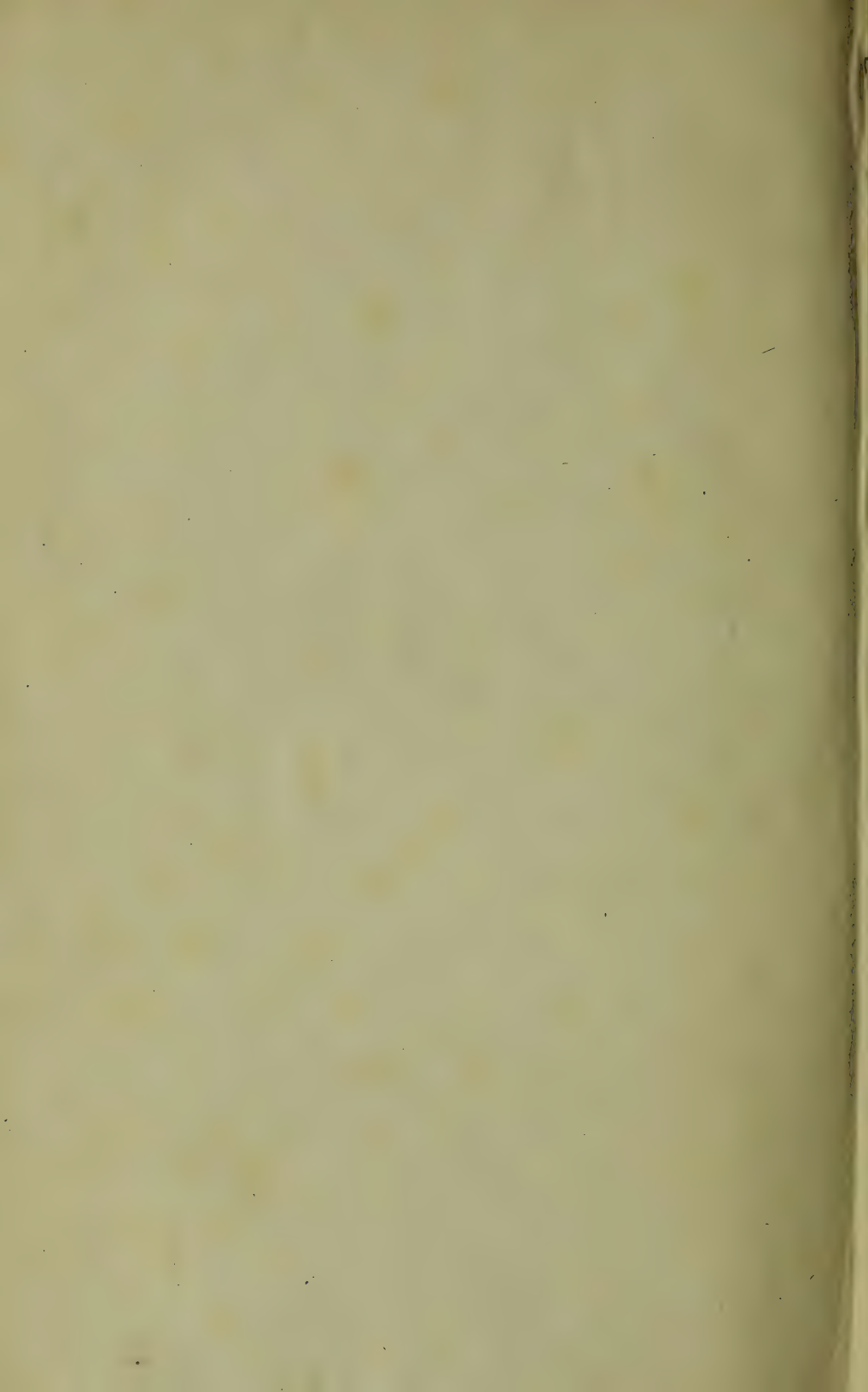

Prof. Agassiz &
hommage de l'auteur
B

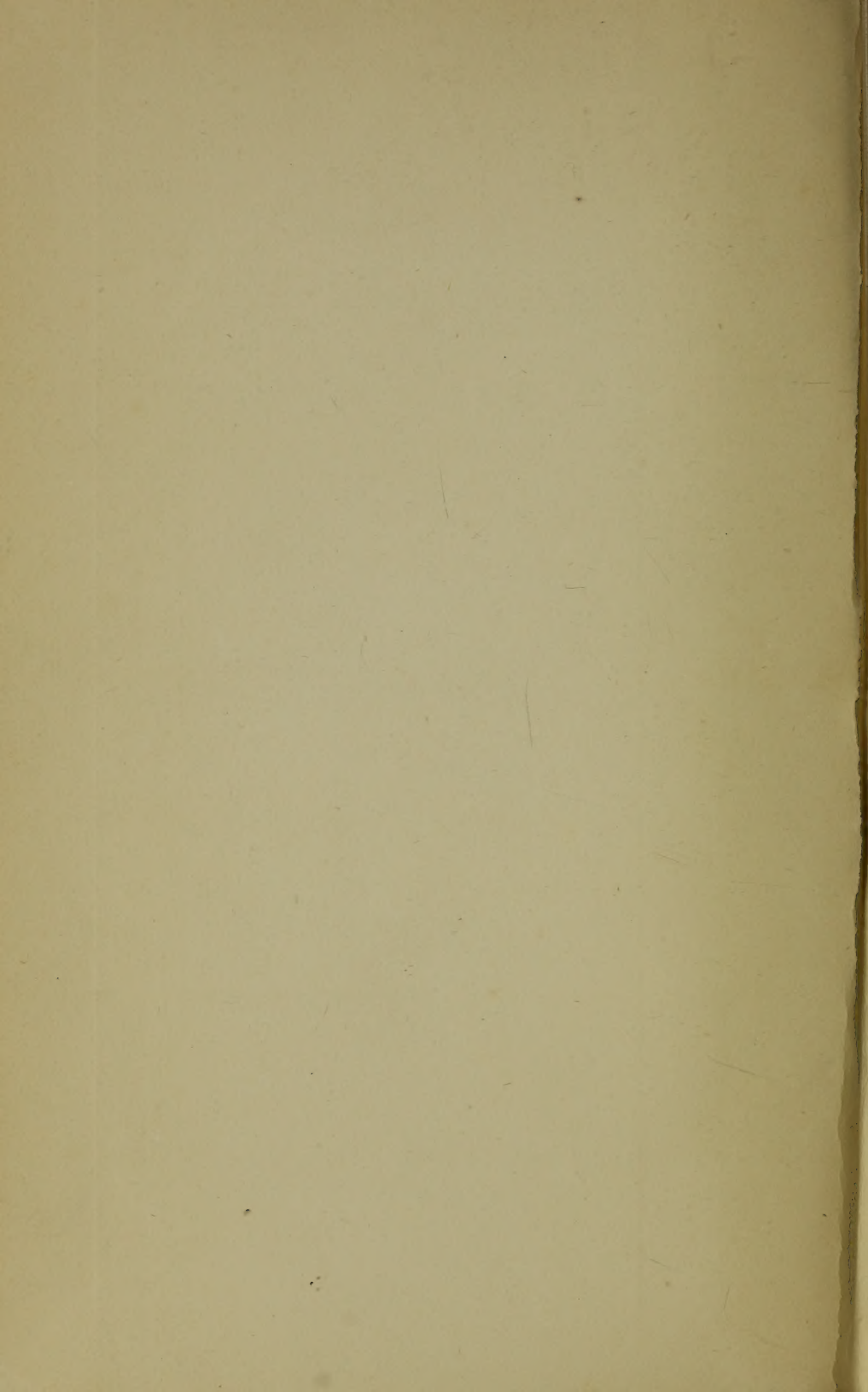

MCZ ERNST MAYR LIBRARY



3 2044 128 434 115

